



PATIENT

Felix Mc345

SPECIES

Feline

BREED

Domestic Shorthair

SEX

Male

AGE

2 years

WEIGHT

6.2 kg

INTERPRETED BY

Dr. Lawrence McGill,
DVM, Ph.D., Diplomate,
ACVP

IMAGING PERFORMED BY

Dr. Waseem

HOSPITAL NAME

Pawsitive Veterinary
Clinic Dubai Silicon
Oasis

REFERRING VET

Dr. Waseem

INVOICE

71328

DATE

2/6/26

PRESENTING CLINICAL SIGNS

Cat was presented with dental issue. Upon clinical examination, cat has stomatitis. Preoperative blood test was performed. Cat is anemic. Cat looks active and bright clinically. External parasite treatment was not done. Felix is positive for FeLV

CYTOLOGY SUBMISSION

Blood smear was submitted

OBSERVATIONS

Blood smear: Submitted are 18 excellent images of good blood smear from Felix. There are very few nucleated leukocytes throughout the collection. There are neutrophils and lymphocytes. The red cells demonstrate some polymorphism that would suggest polychromasia. There are structures that could be hematropic mycoplasma but I cannot confirm that diagnosis. There are changes in red cells that are artifactual changes that suggest drying or moistening following chilling. Malignant changes are not identified. Further testing for hematropic mycoplasma is encouraged.

INTERPRETATION OF FINDINGS & FURTHER RECOMMENDATIONS

Blood smear - Leukopenia and thrombocytopenia with some evidence of erythroid regeneration.

COMMENTS

The changes suggest some regeneration of the erythrocytic series with no specific alteration of the leukocytes. There appears to be thrombocytopenia. There is a suggestion of hematropic mycoplasma but I am not certain as to that diagnosis and thus further evaluation is encouraged. I did not identify any other parasites or any other possible pathologic changes.

CYTOLOGY IMAGE

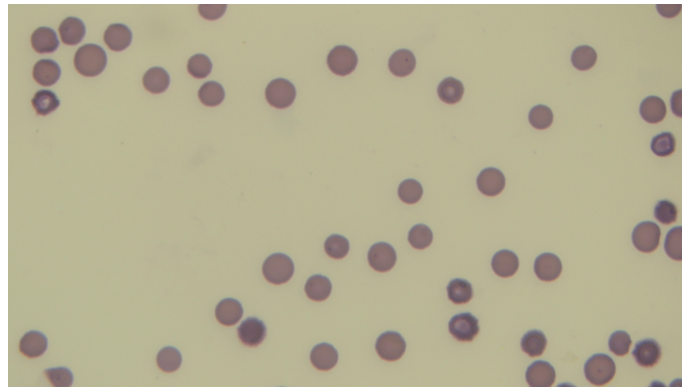

This image demonstrates pleomorphism in the red blood cells with some artifacts to the lower right. This is a smear collected from Felix.

The information and recommendations provided are based on the images presented by the referring veterinarian/sonographer. No evaluation can be communicated regarding pathology that was not visible in the image/video clips provided.

Thank you for this referral. If the clinical or image interpretation does not parallel your findings or if I can be of any further assistance please contact me.

L.D. McGill, DVM, Ph.D., DACVP

8288 Top of the World Dr. Cottonwood Heights, UT 84121

Cell: 801-865-1220 Ldmcgill.vetpath@gmail.com