



PATIENT

Salbok Ahmed Ali

SPECIES

Feline

BREED

British Shorthair

SEX

Neutered male

AGE

5 years

WEIGHT

5.7 lbs

INTERPRETED BY

Dr. Lawrence McGill,
DVM, Ph.D., Diplomate,
ACVP

IMAGING PERFORMED BY

Dr. Iftikhar Raza

HOSPITAL NAME

Pawsitive Veterinary
Care Dubai Silicon
Oasis

REFERRING VET

Dr. Iftikhar Raza

INVOICE

71252

DATE

2/5/26

PRESENTING CLINICAL SIGNS

- 5 years old male neutered cat presented with acute onset of coughing, survey radiographs showed generalized bronchial pattern
- Bronchoalveolar lavage was performed and sample taken is submitted for cytological evaluation.
- Lab work all within normal limits

CYTOLOGY SUBMISSION

Bronchoalveolar lavage was submitted.

OBSERVATIONS

Bronchoalveolar lavage: Submitted are 47 very good images of very good collections of cells from the bronchoalveolar lavage in Salbok. There is a background of mucus as would be expected with large numbers of round cells with round nuclei and round irregular nucleoli. There are scattered small lymphocytes and scattered neutrophils throughout the collection. Eosinophils are present but rare. There are scattered macrophages some of which contain hemosiderin and other material. Many of the nuclear structures appear to be large cells and I am suspicious of lymphoid cells although they are slightly degenerate.

INTERPRETATION OF FINDINGS & FURTHER RECOMMENDATIONS

Bronchoalveolar lavage - Good cellular collection with large numbers of round cells and minimal neutrophilic or eosinophilic infiltration suggesting a lymphocytic inflammation or possible lymphoma. (see comments)

COMMENTS

The cellularity collected appears to be a quite good collection of bronchoalveolar lavage in this case. There is extensive mucus to confirm that this is from the bronchiolar region. There are no changes that would support an allergic or parasitic process and it does not appear to be a bacterial infection. The round cells are suggesting a chronic inflammatory process or possible lymphoma. Many of the round cells appear to be slightly degenerate suggesting that it took some time before these smears were made. I am concerned that this could be a lymphoma and thus the FeLV status in this cat should be undertaken. If this cat is positive for FeLV, then I am more strongly suspicious of pulmonary lymphoma. If the cat is negative, then I would be concerned about lymphoma or some type of chronic bronchial inflammation. A guarded to unfavorable prognosis is warranted due to the chronicity and large round cell accumulation in this collection.

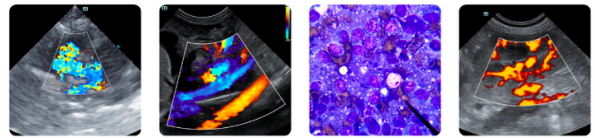

PATIENT

Salbok Ahmed Ali

SPECIES

Feline

BREED

British Shorthair

SEX

Neutered male

AGE

5 years

WEIGHT

5.7 lbs

INTERPRETED BY

Dr. Lawrence McGill,
DVM, Ph.D., Diplomate,
ACVP

IMAGING PERFORMED BY

Dr. Iftikhar Raza

HOSPITAL NAME

Pawsitive Veterinary
Care Dubai Silicon
Oasis

REFERRING VET

Dr. Iftikhar Raza

INVOICE

71252

DATE

2/5/26

CYTOLOGY IMAGE

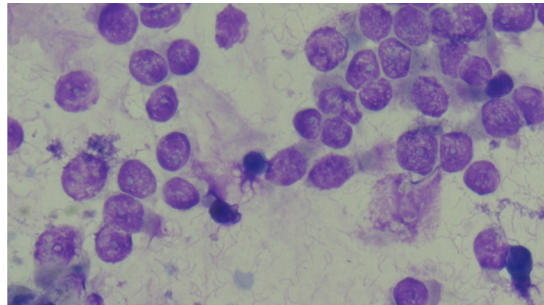

This image demonstrates a group of large round cell nuclei collected from the bronchoalveolar lavage in Salbok. There are scattered respiratory epithelial cells but the other cells suggest lymphocytes.

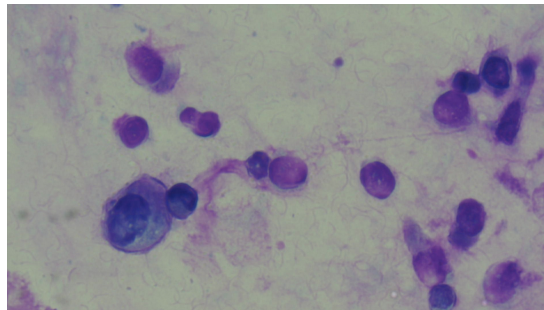

This is an image of the mixed cell collection with several cells that appear to be large lymphoid cells with a macrophage and a neutrophil and a possibly eosinophil collected from the bronchoalveolar lavage from Salbok.

The information and recommendations provided are based on the images presented by the referring veterinarian/sonographer. No evaluation can be communicated regarding pathology that was not visible in the image/video clips provided.

Thank you for this referral. If the clinical or image interpretation does not parallel your findings or if I can be of any further assistance please contact me.

L.D. McGill, DVM, Ph.D., DACVP

8288 Top of the World Dr. Cottonwood Heights, UT 84121

Cell: 801-865-1220 Ldmcgill.vetpath@gmail.com