



PATIENT

Dog Django

SPECIES

Canine

BREED

Doberman

SEX

Intact male

AGE

6 years

WEIGHT

28 kg

INTERPRETED BY

Dr. Lawrence McGill,
DVM, Ph.D., Diplomate,
ACVP

IMAGING PERFORMED BY

Dr. Danial Pasha

HOSPITAL NAME

Pawsitive Veterinary
Clinic Dubai Silicon
Oasis

REFERRING VET

Dr. Pasha

INVOICE

72015

DATE

2/27/26

PRESENTING CLINICAL SIGNS

- O noticed small hanging lump on caudal aspect of Rt Gluteal muscle on the skin, now progressively increasing in size
- Dog has no pain or irritation on palpation of the lump, now the size is around 2-4cm with oval to round gross appearance
- Loosely connected to underneath skin, appear more like a wart but not the typical cauliflower appearance (Gross appearance most probably epithelial origin tumor)
- FNA sample taken, no pain felt by dog during sampling
- Stained with Diff Quik, examined under 100x, awaiting your expert opinion

CYTOLOGY SUBMISSION

FNA of the skin mass was submitted

OBSERVATIONS

Skin mass: Submitted are 15 very good images of moderate collections of cells from the skin mass on Dog Django. The cellularity is somewhat irregular with indistinct cytoplasmic borders and anisokaryosis. Some of the cells appear to be elongated and others are rounded and packeted. The cellularity is consistent supporting a proliferative process. Occasional granules are present suggesting melanin. There are even cells that appear to have a yellowish green material in the cytoplasm. This pattern suggests a round cell tumor with possible melanin formation.

INTERPRETATION OF FINDINGS & FURTHER RECOMMENDATIONS

Skin mass - Round cell tumor suggestive of a histiocytic lesion or probable melanoma.

COMMENTS

The cellularity is supporting a neoplastic process but the specific cell type is slightly difficult to confirm. There are changes with the pigment that suggest the possibility of a melanoma or melanocytoma. Excision of this mass is encouraged to identify the underlying process. This would also be beneficial in confirming margins with excision of the lesion. There is a possibility that it could be some type of histiocytic mass or epithelial lesion that has melanin granules but further evaluation is required. A guarded prognosis is warranted until the mass can be confirmed as to a source.

CYTOLOGY IMAGE



PATIENT

Dog Django

SPECIES

Canine

BREED

Doberman

SEX

Intact male

AGE

6 years

WEIGHT

28 kg

INTERPRETED BY

Dr. Lawrence McGill,
DVM, Ph.D., Diplomate,
ACVP

IMAGING PERFORMED BY

Dr. Danial Pasha

HOSPITAL NAME

Pawsitive Veterinary
Clinic Dubai Silicon
Oasis

REFERRING VET

Dr. Pasha

INVOICE

72015

DATE

2/27/26

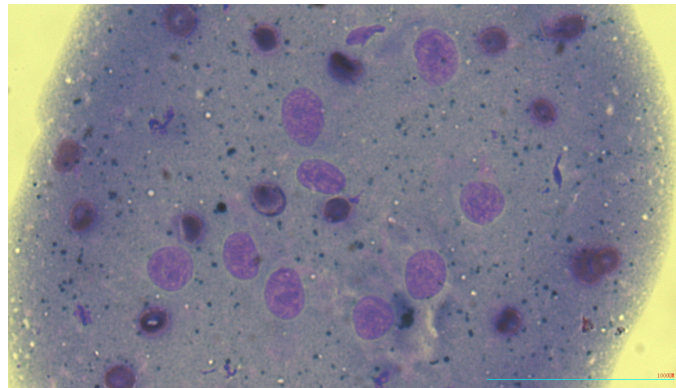

This is an image that demonstrates some of the cells collected from the skin mass on Dog Django. Note the granularity between the cells that could be melanin granules.

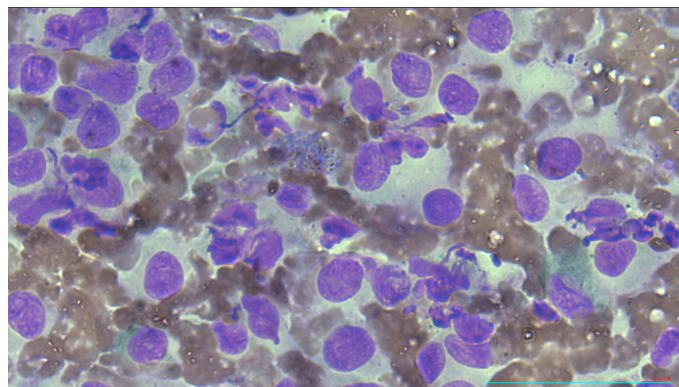

This is an image of a group of cells collected from the skin mass on Dog Django. Cells are rounded with indistinct cell borders and there is some pigment in a few of the cells that is yellow green.

The information and recommendations provided are based on the images presented by the referring veterinarian/sonographer. No evaluation can be communicated regarding pathology that was not visible in the image/video clips provided.

Thank you for this referral. If the clinical or image interpretation does not parallel your findings or if I can be of any further assistance please contact me.

L.D. McGill, DVM, Ph.D., DACVP

8288 Top of the World Dr. Cottonwood Heights, UT 84121

Cell: 801-865-1220 Ldmcgill.vetpath@gmail.com