



PATIENT

Saran Ameera

SPECIES

Feline

BREED

Scottish Fold

SEX

Female

AGE

8 Months

WEIGHT

1.6 kg

INTERPRETED BY

Dr. Lawrence McGill,
DVM, Ph.D., Diplomate,
ACVP

IMAGING PERFORMED BY

Dr. Iftikhar Raza

HOSPITAL NAME

Pawsitive Veterinary
Clinic Dubai Silicon
Oasis

REFERRING VET

Dr. Nikita

INVOICE

13812

DATE

02/14/26

PRESENTING CLINICAL SIGNS

- The kitten was adopted from friends over one month ago. It has been presented with progressive apathy, decreased activity, and anorexia with reduced water intake. The owner denies any episodes of vomiting or diarrhea.
- Approximately one week ago, the kitten was examined at another clinic, where an in-clinic FPV test was performed and reported as negative.
- Blood work showed Low hematocrit of 9.7 and high WBC count of 28, and increased Neutrophils 16.50, Lymphocytes 9.02 and Monocytes 2.33, also Albumin was 1.9. A;G ratio was 0.4
- Ultrasound examination showed
 - 1- Coarse splenic parenchyma with honeycomb-like appearance
 - 2- Mesenteric lymphadenopathy
- Fine needle aspiration was performed for SPLEEN and images are submitted for evaluation.

Abnormal PE/Chem/CBC/UA Results: hematocrit of 9.7 WBC count of 28, Neutrophils 16.50, Lymphocytes 9.02 Monocytes 2.33, Albumin was 1.9. A;G ratio was 0.4

CYTOLOGY SUBMISSION

FNA of the spleen was submitted.

OBSERVATIONS

Submitted are 54 very good images of excellent to moderate collections of cells from the spleen in Saran. The cellularity is mixed. There are scattered neutrophils interspersed with macrophages and lymphoid cells. The lymphoid cells are irregular. Some lymphoid cells are reactive or immature. I did identify one mitotic figure. There are scattered eosinophils interspersed with the neutrophils that are the most common cellularity in the collection. Some of the images demonstrate cellularity that is very dense and difficult to interpret. There appear to be lymphocytes and neutrophils in these aggregates where there are also aggregates of platelets.

INTERPRETATION OF FINDINGS & FURTHER RECOMMENDATIONS

Pyogranulomatous splenitis with lymphoid reactivity supporting chronic inflammation.

COMMENTS

The cellularity in this collection supports the likelihood of some type of chronic inflammatory process. Feline infectious peritonitis seems to be of good possibility with this type of cellularity. The lymphoid cells are likely reactive and not neoplastic. Pyogranulomatous inflammation in the mesenteric lymph nodes would also support FIP. I cannot confirm malignancy and thus an inflammatory process of a chronic nature seems to be the most likely cause and FIP should be at the top of the list. Even with a negative test, FIP can be considered since the antibodies could be utilized in the disease process. A guarded prognosis is warranted in Saran due to the chronic inflammation.

CYTOLOGY IMAGE



PATIENT

Saran Ameera

SPECIES

Feline

BREED

Scottish Fold

SEX

Female

AGE

8 Months

WEIGHT

1.6 kg

INTERPRETED BY

Dr. Lawrence McGill,
DVM, Ph.D., Diplomate,
ACVP

IMAGING PERFORMED BY

Dr. Iftikhar Raza

HOSPITAL NAME

Pawsitive Veterinary
Clinic Dubai Silicon
Oasis

REFERRING VET

Dr. Nikita

INVOICE

13812

DATE

02/14/26

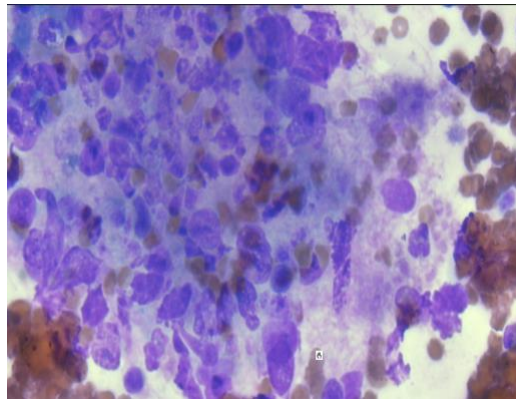

This image demonstrates a dense collection of cells including macrophages, platelets, lymphocytes and scattered neutrophils collected from the spleen in Saran.

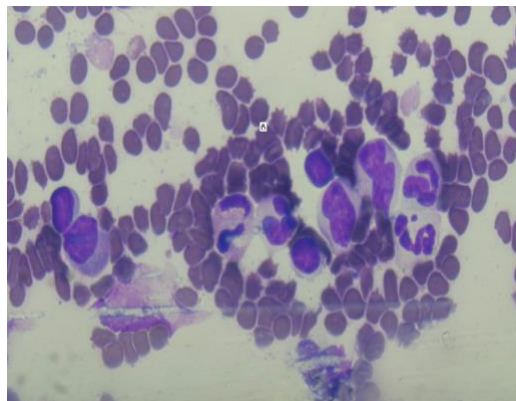

This image demonstrates a representative collection of cells including macrophages; an eosinophil and neutrophils collected from the spleen in Saran.

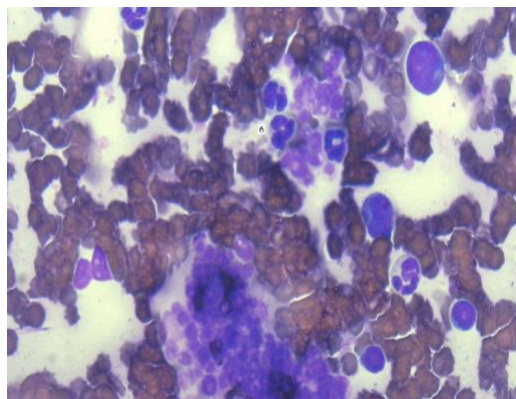

This is an image of cells collected from the spleen in Saran. Note the neutrophils with small lymphocytes and one reactive lymphocyte interspersed with platelets.



PATIENT

Saran Ameera

SPECIES

Feline

BREED

Scottish Fold

SEX

Female

AGE

8 Months

WEIGHT

1.6 kg

INTERPRETED BY

Dr. Lawrence McGill,
DVM, Ph.D., Diplomate,
ACVP

IMAGING PERFORMED BY

Dr. Iftikhar Raza

HOSPITAL NAME

Pawsitive Veterinary
Clinic Dubai Silicon
Oasis

REFERRING VET

Dr. Nikita

INVOICE

13812

DATE

02/14/26

The information and recommendations provided are based on the images presented by the referring veterinarian/sonographer. No evaluation can be communicated regarding pathology that was not visible in the image/video clips provided.

Thank you for this referral. If the clinical or image interpretation does not parallel your findings or if I can be of any further assistance please contact me.

L.D. McGill, DVM, Ph.D., DACVP

8288 Top of the World Dr. Cottonwood Heights, UT 84121

Cell: 801-865-1220 Ldmcgill.vetpath@gmail.com