



PATIENT

Leia Haynes White

SPECIES

Feline

BREED

Maine Coon

SEX

Spayed female

AGE

16 months

WEIGHT

15.2 lbs

INTERPRETED BY

Dr. Lawrence McGill,
DVM, Ph.D., Diplomate,
ACVP

IMAGING PERFORMED BY

Dr. Ebersole, DVM,
DABVP

HOSPITAL NAME

Scanvet

REFERRING VET

Dr. Wingard

INVOICE

69539

DATE

12/23/25

PRESENTING CLINICAL SIGNS

History: Leia presented on 12/04/2025 with severe matting, a secondary skin abscess. Mild muscle atrophy and weight loss. No clinical signs at home.

Abnormal PE/Chem/CBC/UA Results: SDMA 20, BUN/Creat normal. Phos mildly elevated. WBC 21k with 9k Lymphocytes, 1.5k Eosinophils. BG mildly elevated (stress). Felv/FIV/HW - all NEG. AUS - splenomegaly and mesenteric lymphadenopathy, reactive pattern. Rest WNL.

CYTOLOGY SUBMISSION

FNA of the spleen was submitted

OBSERVATIONS

Spleen: Submitted are 9 excellent videos of mildly hemodiluted aspirations from the spleen in Leia. The nucleated cellularity is scattered throughout and is mixed. There are large numbers of small mature lymphocytes with rare reactive lymphocytes, scattered neutrophils and scattered macrophages. Malignant characteristics are not identified. The neutrophils and lymphocytes collection suggests inflammation.

INTERPRETATION OF FINDINGS & FURTHER RECOMMENDATIONS

Spleen - Mildly hemodiluted collection with chronic suppurative inflammation supporting splenitis.

COMMENTS

The cellularity supports an inflammatory process in the spleen. This inflammation could be from any location in the abdominal cavity or even a systemic inflammatory process. FIP should be considered as a potential with this inflammatory process. With eosinophils, I wonder about a possible inflammatory bowel disease in Leia. As you well know pancreatitis can also cause this type of process. The specific cause is not identified but it certainly supports chronic inflammation. Further evaluation to hopefully identify the underlying process is encouraged. A guarded prognosis is warranted until the underlying process can be confirmed.

CYTOLOGY IMAGE

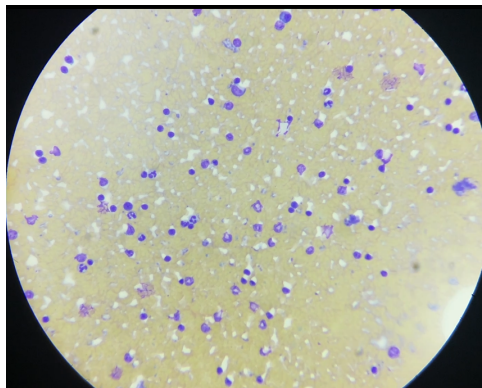

This is an image of cells collected from the spleen in Leia. There is moderate hemodilution with a good cellularity and good numbers of neutrophils and mature lymphocytes in this spleen.

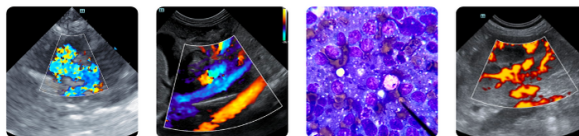

PATIENT

Leia Haynes White

SPECIES

Feline

BREED

Maine Coon

SEX

Spayed female

AGE

16 months

WEIGHT

15.2 lbs

INTERPRETED BY

Dr. Lawrence McGill,
DVM, Ph.D., Diplomate,
ACVP

IMAGING PERFORMED BY

Dr. Ebersole, DVM,
DABVP

HOSPITAL NAME

Scanvet

REFERRING VET

Dr. Wingard

INVOICE

69539

DATE

12/23/25

The information and recommendations provided are based on the images presented by the referring veterinarian/sonographer. No evaluation can be communicated regarding pathology that was not visible in the image/video clips provided.

Thank you for this referral. If the clinical or image interpretation does not parallel your findings or if I can be of any further assistance please contact me.

L.D. McGill, DVM, Ph.D., DACVP

8288 Top of the World Dr. Cottonwood Heights, UT 84121

Cell: 801-865-1220 Ldmcgill.vetpath@gmail.com