



## PATIENT

Milo Malik

## SPECIES

Feline

## BREED

Scottish Fold Mix

## SEX

Male

## AGE

1 Year 8 Months

## WEIGHT

4.4 kg

## INTERPRETED BY

Dr. Lawrence McGill,  
DVM,Ph.D.,Diplomate,  
ACVP

## IMAGING PERFORMED BY

Dr. Inam ul Haq

## HOSPITAL NAME

Pawsitive VC, Dubai  
Silicon Oasis

## REFERRING VET

Dr. Inam ul Haq

## INVOICE

35993

## DATE

12/20/25

## PRESENTING CLINICAL SIGNS

History: The patient presented with the complain of anorexia of 2-day duration. Blood test showed A:G ratio of 0.5. Abdominal ultrasound showed moderate lymphadenopathy. Corona virus antibody test result was positive Ultrasound-guided FNA of the mesenteric lymph nodes was done and submitted for interpretation to rule out FIP or lymphoma.

## CYTOLOGY SUBMISSION

FNA of mesenteric lymph node.

## OBSERVATIONS

Mesenteric lymph node: Submitted are 11 very good images of minimal to moderate cellular collection from the mesenteric lymph nodes in Milo. The cellularity in the majority of the smears consist of round cells that are lymphoid cells. Many of the cells are small to slightly intermediate with scattered reactive cells. There are scattered macrophages and neutrophils. The lymphoid cellularity does not support malignancy. There are many images that have lymphoid cells that are smudged and uninterpretable.

## INTERPRETATION OF FINDINGS & FURTHER RECOMMENDATIOINS

Mild pyogranulomatous lymphadenitis with reactive or stimulated lymph node.

## COMMENTS

There is cellularity that supports the possibility of inflammation, but the inflammatory process is very mild in this collection. The lymphoid tissue supports reactivity and not neoplasia in these images. Mesenteric lymph nodes can be difficult to interpret and often do not demonstrate lymphoma when lymphoma is present in other organs. This is a common finding in the cat particularly but in the dog as well. When intestinal lymphoma is present, the mesenteric lymph nodes are rarely involved. That is due to the fact that the lymphocytes in the intestine have markers that only allow them to grow in the intestine and not in the lymph nodes. With the cellularity present, FIP appears to be the most likely diagnosis but it is not confirmed.

## CYTOLOGY IMAGE

This image demonstrates some lymphoid cells with a macrophage and one or two neutrophils. This supports chronic inflammation in Milo.

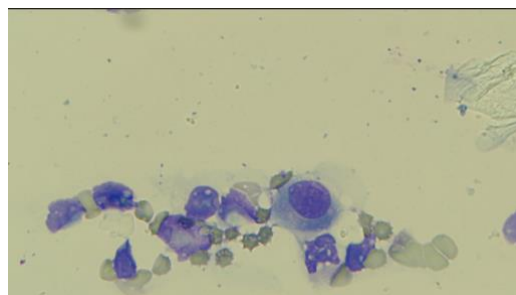



## PATIENT

Milo Malik

## SPECIES

Feline

## BREED

Scottish Fold Mix

## SEX

Male

## AGE

1 Year 8 Months

## WEIGHT

4.4 kg

## INTERPRETED BY

Dr. Lawrence McGill,  
DVM, Ph.D., Diplomat,  
ACVP

## IMAGING

### PERFORMED BY

Dr. Inam ul Haq

## HOSPITAL NAME

Pawsitive VC, Dubai  
Silicon Oasis

## REFERRING VET

Dr. Inam ul Haq

## INVOICE

35993

## DATE

12/20/25

This image demonstrates a representative field of lymphoid cells with small and slightly reactive lymphoid cells collected from Milo. Scattered cells are smudged and uninterpretable.

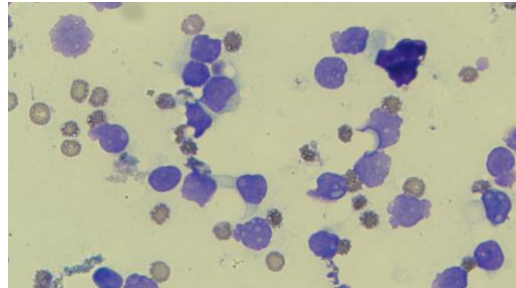

**The information and recommendations provided are based on the images presented by the referring veterinarian/sonographer. No evaluation can be communicated regarding pathology that was not visible in the image/video clips provided.**

Thank you for this referral. If the clinical or image interpretation does not parallel your findings or if I can be of any further assistance please contact me.

**L.D. McGill**, DVM, Ph.D., DACVP

8288 Top of the World Dr. Cottonwood Heights, UT 84121

Cell: 801-865-1220 [Ldmcgill.vetpath@gmail.com](mailto:Ldmcgill.vetpath@gmail.com)