



PATIENT

Lance Pearson

SPECIES

Feline

BREED

DSH

SEX

Neutered Male

AGE

15 Years

WEIGHT

10 Pounds

INTERPRETED BY

Dr. Lawrence McGill,
DVM,Ph.D.,Diplomate,
ACVP

IMAGING PERFORMED BY

Nick Pizzemonte

HOSPITAL NAME

Central VH

REFERRING VET

Dr. Anna St. Sir

INVOICE

35994

DATE

12/20/25

PRESENTING CLINICAL SIGNS

History: Raised hairless dermal mass on the dorsal head unknown duration, slow growing.

CYTOLOGY SUBMISSION

FNA of the dermal mass, dorsal head.

OBSERVATIONS

Submitted are 8 excellent videos of excellent collections of cells from the dorsal head mass on Lance. The cellularity in the first videos suggests an inflammatory process with aggregates of neutrophils, eosinophils and macrophages. Neutrophils and macrophages are scattered throughout the videos. There are large aggregates of spindloid to polyhedral cells throughout many of the videos. These cells do not appear to be aggressive but it is supporting spindle cell proliferation.

INTERPRETATION OF FINDINGS & FURTHER RECOMMENDATIONS

Suggestive of fibroma or granulation tissue with secondary chronic inflammation.

COMMENTS

The cellularity in this collection supports an inflammatory process but this is likely secondary to a low-grade proliferation of spindloid cells. These cells appear to be forming collagen in some areas but there are also aggregates of macrophages. Neutrophils are occurring secondarily with scattered lymphocytes. This is likely due to trauma in the region. Thus, it appears to be a low-grade spindle cell tumor such as a fibroma or possibly granulation tissue proliferation with inflammation. Eosinophils suggest the possibility of a foreign body here. Excision, if possible, should eliminate the process. I would not expect further malignant characteristics and certainly not metastasis of this lesion. A good if completely excised prognosis is expected. With incomplete excision, the growth might recur locally in a slow pattern.

CYTOLOGY IMAGE

This image is a field that suggests low-grade spindle cell proliferation with some macrophages and rare lymphocytes collected from the head lesion on Lance.

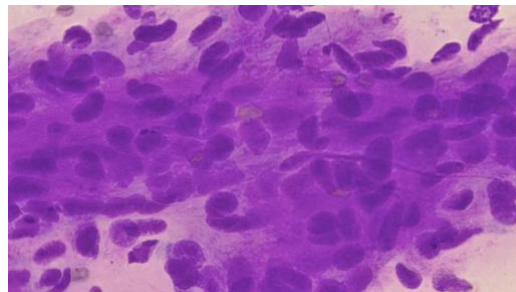

This image demonstrates a group of inflammatory cells including neutrophils, eosinophils, macrophages and some spindle cells collected from the head lesion on Lance.



PATIENT

Lance Pearson

SPECIES

Feline

BREED

DSH

SEX

Neutered Male

AGE

15 Years

WEIGHT

10 Pounds

INTERPRETED BY

Dr. Lawrence McGill,
DVM, Ph.D., Diplomate,
ACVP

IMAGING PERFORMED BY

Nick Pizzemento

HOSPITAL NAME

Central VH

REFERRING VET

Dr. Anna St. Sir

INVOICE

35994

DATE

12/20/25

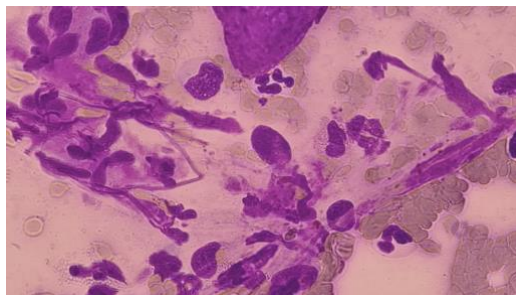

The information and recommendations provided are based on the images presented by the referring veterinarian/sonographer. No evaluation can be communicated regarding pathology that was not visible in the image/video clips provided.

Thank you for this referral. If the clinical or image interpretation does not parallel your findings or if I can be of any further assistance please contact me.

L.D. McGill, DVM, Ph.D., DACVP

8288 Top of the World Dr. Cottonwood Heights, UT 84121

Cell: 801-865-1220 Ldmcgill.vetpath@gmail.com