



PATIENT

Watney Orange St Cats

SPECIES

Feline

BREED

Domestic Longhair

SEX

Neutered male

AGE

8 years

WEIGHT

15.1 lbs

INTERPRETED BY

Dr. Lawrence McGill,
DVM, Ph.D., Diplomate,
ACVP

IMAGING PERFORMED BY

Fran, LVT

HOSPITAL NAME

Central VH

REFERRING VET

Dr. Hardaker

INVOICE

69431

DATE

12/18/25

PRESENTING CLINICAL SIGNS

History: Owner noticed sub-q lump on right side of jaw last week. History of IBD. Has been weaned off prednisolone for 3 months. Has mild rodent ulcer on right upper lip.

CYTOLOGY SUBMISSION

FNA of the subcutaneous lump on the right jaw was submitted

OBSERVATIONS

Subcutaneous lump on right jaw: Submitted are 5 good images and ten excellent videos of cells collected from the right subcutaneous jaw mass on Watney. The cellularity is a uniform round cell proliferation with many of the cells appearing to be large lymphoid to intermediate lymphoid cells with scattered small mature lymphocytes. There are scattered neutrophils and eosinophils with rare macrophages in the collection. The cellularity is rather consistent with lymphoid cells that are intermediate to irregular. The nucleoli are irregular in size and shape.

INTERPRETATION OF FINDINGS & FURTHER RECOMMENDATIONS

Subcutaneous lump on right jaw - Round cell tumor strongly suggestive of lymphoma.

COMMENTS

The cellularity in these videos is very suggestive of lymphoma. I'm concerned that this is a high-grade lymphoma although it could be intermediate grade. The cellularity on these smears is adequate to submit for PARR testing if desired. This should assist in confirming the diagnosis of lymphoma in this case. A guarded to unfavorable prognosis is warranted in my opinion with this type of cellularity and the excellent collection of cells from this lesion on Watney. Therapy may be beneficial in prolonging life in Watney.

CYTOLOGY IMAGE

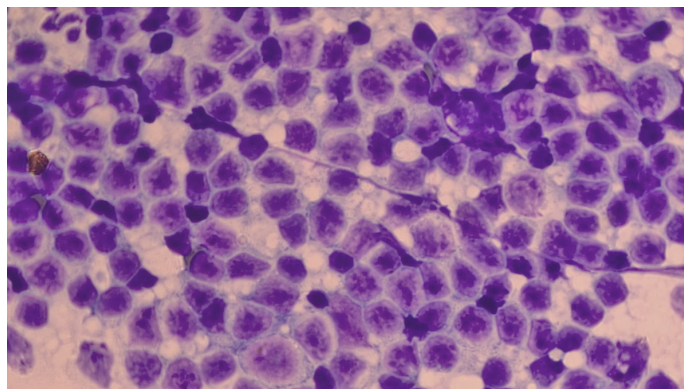

This is an excellent image of a representative field of round cells collected from the subcutaneous lump on the right jaw on Watney. Note the large number of larger lymphoid cells compared to a few small mature lymphocytes.



PATIENT

Watney Orange St Cats

SPECIES

Feline

BREED

Domestic Longhair

SEX

Neutered male

AGE

8 years

WEIGHT

15.1 lbs

INTERPRETED BY

Dr. Lawrence McGill,
DVM, Ph.D., Diplomate,
ACVP

IMAGING PERFORMED BY

Fran, LVT

HOSPITAL NAME

Central VH

REFERRING VET

Dr. Hardaker

INVOICE

69431

DATE

12/18/25

The information and recommendations provided are based on the images presented by the referring veterinarian/sonographer. No evaluation can be communicated regarding pathology that was not visible in the image/video clips provided.

Thank you for this referral. If the clinical or image interpretation does not parallel your findings or if I can be of any further assistance please contact me.

L.D. McGill, DVM, Ph.D., DACVP

8288 Top of the World Dr. Cottonwood Heights, UT 84121

Cell: 801-865-1220 Ldmcgill.vetpath@gmail.com