



PATIENT

Curious George
McCormick

SPECIES

Feline

BREED

Domestic Shorthair

SEX

Neutered male

AGE

13 years

WEIGHT

12.5 lbs

INTERPRETED BY

Dr. Lawrence McGill,
DVM, Ph.D., Diplomate,
ACVP

IMAGING PERFORMED BY

Erin, LVT

HOSPITAL NAME

Rotterdam VH

REFERRING VET

Dr. Anna St Sir

INVOICE

69123

DATE

11/26/25

PRESENTING CLINICAL SIGNS

History: Firm mass on corner of lip. Painful mouth. Losing weight rapidly. Aspirate taken of mass while under anesthesia for dental.

CYTOLOGY SUBMISSION

FNA of the lip mass was submitted

OBSERVATIONS

Lip mass: Submitted are 16 excellent images of very good to excellent collections of cells from the lip mass on Curious George. The cellularity in all of the images supports epithelial cells. Many of the groups include cells that have the appearance of squamous epithelial cells with scattered inflammatory cells that are neutrophils. Neutrophils commonly are associated with squamous cell neoplasia. There are packets of cells that include mitotic figures. The inflammation is minimal.

INTERPRETATION OF FINDINGS & FURTHER RECOMMENDATIONS

Lip mass - Epithelial cell neoplasia strongly suggestive of squamous cell carcinoma.

COMMENTS

The epithelial cell proliferation strongly supports a squamous cell carcinoma. Neutrophils commonly are associated with that neoplastic process. There were several aggregates of epithelial cells that included mitotic figures. This strongly supports a neoplastic process. Wide excision of the lesion is suggested but regional lymph nodes should be evaluated prior to surgery to rule out the potential of metastasis. These growths in this area certainly can metastasize early. Consultation with an oncologist may be beneficial. A guarded to unfavorable prognosis is warranted in my opinion.

CYTOLOGY IMAGE

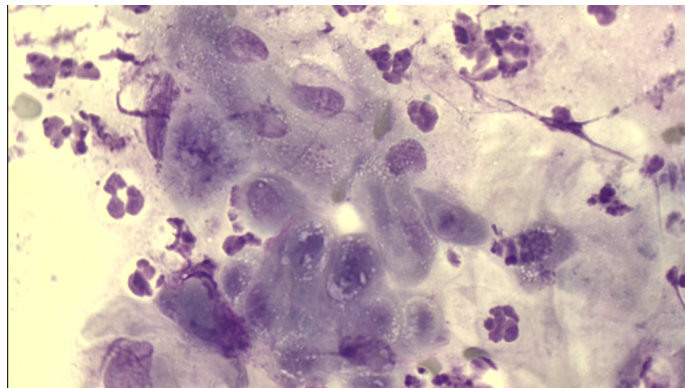

This is an image of representative cells collected from the lip mass aspirated on Curious George. Note the scattered neutrophils in the squamous cell pattern with prominent anisokaryosis in the cells.



PATIENT

Curious George
McCormick

SPECIES

Feline

BREED

Domestic Shorthair

SEX

Neutered male

AGE

13 years

WEIGHT

12.5 lbs

INTERPRETED BY

Dr. Lawrence McGill,
DVM, Ph.D., Diplomate,
ACVP

IMAGING PERFORMED BY

Erin, LVT

HOSPITAL NAME

Rotterdam VH

REFERRING VET

Dr. Anna St Sir

INVOICE

69123

DATE

11/26/25

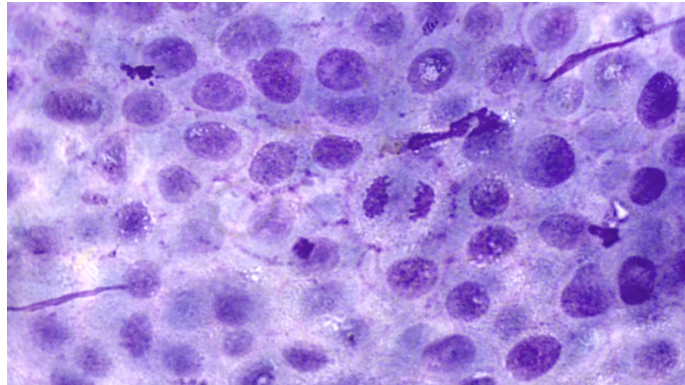

This is an image of neoplastic epithelial cells with a prominent mitotic figure in the center. This is a collection of cells aspirated from the lip mass on Curious George.

The information and recommendations provided are based on the images presented by the referring veterinarian/sonographer. No evaluation can be communicated regarding pathology that was not visible in the image/video clips provided.

Thank you for this referral. If the clinical or image interpretation does not parallel your findings or if I can be of any further assistance please contact me.

L.D. McGill, DVM, Ph.D., DACVP

8288 Top of the World Dr. Cottonwood Heights, UT 84121

Cell: 801-865-1220 Ldmcgill.vetpath@gmail.com