



PATIENT

Bobby Reny

SPECIES

Feline

BREED

Domestic Shorthair

SEX

Neutered male

AGE

9 years

WEIGHT

12 lbs

INTERPRETED BY

Dr. Lawrence McGill,
DVM,Ph.D.,Diplomate,
ACVP

IMAGING PERFORMED BY

Karen Ebersole, DVM,
DABVP

HOSPITAL NAME

Scanvet

REFERRING VET

Dr. McGarvey

INVOICE

68964

DATE

11/24/25

PRESENTING CLINICAL SIGNS

History: Presented for weight loss (from 17 lbs to 12 lbs). Limited PE prior to sedation today.
Abnormal PE/Chem/CBC/UA Results: PE: mucoid bloody diarrhea noted after sedation. BCS 4/9 with muscle wasting. HCT: 34%, WBC: 13k w/neutrophilia. Alb 2.5. Glob 6.0. A:G ratio - 0.4. AUS - Colon mural mass, irregular and hypoechoic with complete loss of normal layering. Mass extends from ICJ distally to mid-descending colon. Severe lymphadenopathy at mesenteric root - rounded, irregular, hypoechoic to heterogeneous.

CYTOLOGY SUBMISSION

FNA of colonic mass was submitted

OBSERVATIONS

Colonic mass: Submitted are 11 excellent videos of excellent collections of cells from the: the mass in Bobby. The cellularity consists of large numbers of neutrophils with scattered macrophages and a very few lymphocytes. The neutrophils are not degenerate. Malignant characteristics are not suggested from this collection. The cellularity supports chronic inflammation.

INTERPRETATION OF FINDINGS & FURTHER RECOMMENDATIONS

Colonic mass - Chronic suppurative to pyogranulomatous inflammation suggesting feline infectious peritonitis.

COMMENTS

The changes in this collection are not characteristic of neoplasia but they are more strongly suggestive of an inflammatory process such as FIP. Continued evaluation for feline coronavirus infection in Bobby is encouraged. There are many cases of enteritis in the cat that now are known to be due to FIP. Continued evaluation for that infection and treatment for that infection is encouraged. Again malignancy or sepsis are not identified. If problems continue, then follow up biopsies will be necessary but cytologically it is most consistent with FIP. A guarded prognosis is warranted due to the chronic inflammation in this collection.



PATIENT

Bobby Reny

SPECIES

Feline

BREED

Domestic Shorthair

SEX

Neutered male

AGE

9 years

WEIGHT

12 lbs

INTERPRETED BY

Dr. Lawrence McGill,
DVM, Ph.D., Diplomate,
ACVP

IMAGING PERFORMED BY

Karen Ebersole, DVM,
DABVP

HOSPITAL NAME

Scanvet

REFERRING VET

Dr. McGarvey

INVOICE

68964

DATE

11/24/25

CYTOLOGY IMAGE

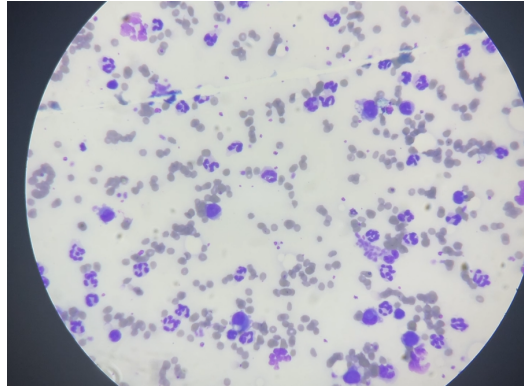

This image demonstrates a group of neutrophils interspersed with macrophages and rare small lymphocytes collected from the colonic mass in Bobby. There are no changes that would support neoplasia.

The information and recommendations provided are based on the images presented by the referring veterinarian/sonographer. No evaluation can be communicated regarding pathology that was not visible in the image/video clips provided.

Thank you for this referral. If the clinical or image interpretation does not parallel your findings or if I can be of any further assistance please contact me.

L.D. McGill, DVM, Ph.D., DACVP

8288 Top of the World Dr. Cottonwood Heights, UT 84121

Cell: 801-865-1220 Ldmcgill.vetpath@gmail.com