



PATIENT

Aisha Astrid Pearson

SPECIES

Feline

BREED

Mixed

SEX

Spayed Female

AGE

11 Years

WEIGHT

18 kg

INTERPRETED BY

Dr. Lawrence McGill,
DVM,Ph.D.,Diplomate,
ACVP

IMAGING PERFORMED BY

Dr. Hamza

HOSPITAL NAME

Creekside VC

REFERRING VET

Dr. Hamza

INVOICE

35582

DATE

11/23/25

PRESENTING CLINICAL SIGNS

History: An 11-year-old spayed female mixed-breed dog (18 kg, BCS slightly toward obese) presented with a palpable mass associated with the right caudal (last) mammary gland. The mass was soft, movable, and well-circumscribed on palpation. No overt pain, ulceration, or discharge has been observed. There is no known history of previous mammary tumors. Systemic signs such as changes in appetite, weight, or activity level have not been reported. Fine-needle aspiration was performed to further characterize the mass.

CYTOLOGY SUBMISSION

FNA of the mammary region mass.

OBSERVATIONS

Submitted are 19 very good images of cells and lipid collected from the mammary region mass on Aisha. The cellularity is rather consistent through all of the images and consists of adipocytes that are irregular in size and shape. There are scattered spindle cells but this is likely connective tissue as part of the adipose tissue proliferation. The collection is almost entirely adipocytes.

INTERPRETATION OF FINDINGS & FURTHER RECOMMENDATIONS

Mammary region mass - Consistent with a lipoma.

COMMENTS

The cellularity is essentially characteristic of a lipoma with irregular adipocytes throughout the collection. I was unable to identify any other cellularity including the potential of mast cell neoplasia, carcinoma or other types of sarcoma. Excision of these lesions is expected to result in a favorable prognosis. These growths may occur in other sites in the body independently and thus Aisha should be continually monitored for independent lipomas. A good if completely excised prognosis is warranted with this mass.

CYTOLOGY IMAGE

This is an image of the cells collected from the mammary region mass on Aisha. Note the irregular vacuoles in these adipocytes.

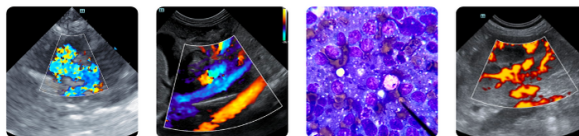

PATIENT

Aisha Astrid Pearson

SPECIES

Feline

BREED

Mixed

SEX

Spayed Female

AGE

11 Years

WEIGHT

18 kg

INTERPRETED BY

Dr. Lawrence McGill,
DVM,Ph.D.,Diplomate,
ACVP

IMAGING PERFORMED BY

Dr. Hamza

HOSPITAL NAME

Creekside VC

REFERRING VET

Dr. Hamza

INVOICE

35582

DATE

11/23/25

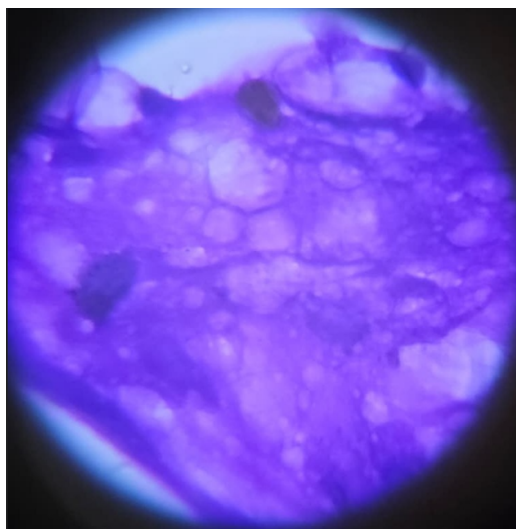

The information and recommendations provided are based on the images presented by the referring veterinarian/sonographer. No evaluation can be communicated regarding pathology that was not visible in the image/video clips provided.

Thank you for this referral. If the clinical or image interpretation does not parallel your findings or if I can be of any further assistance please contact me.

L.D. McGill, DVM, Ph.D., DACVP

8288 Top of the World Dr. Cottonwood Heights, UT 84121

Cell: 801-865-1220 Ldmcgill.vetpath@gmail.com