



PATIENT

Eowyn Kukulich

SPECIES

Canine

BREED

Coonhound

SEX

Spayed female

AGE

10 ½ years

WEIGHT

57.5 lbs

INTERPRETED BY

Dr. Lawrence McGill,
DVM,Ph.D.,Diplomate,
ACVP

IMAGING PERFORMED BY

Erin, LVT

HOSPITAL NAME

Central VH

REFERRING VET

Dr. Rachel Hennings

INVOICE

70307

DATE

1/20/26

PRESENTING CLINICAL SIGNS

- Golf ball sized SQ mass on right lateral thorax that is increasing in size - FNA taken for pathology review. Mass originally noted 10/2025 and FNA taken then showed possible lipoma
- Patient has hx of MCTs

CYTOLOGY SUBMISSION

FNA of subcutaneous mass was submitted

OBSERVATIONS

Subcutaneous mass: Submitted are 4 excellent videos of excellent collections of cells from the subcutaneous mass on Eowyn. The cellularity is consistent throughout all four videos. The cellularity consists of elongated to polyhedral cells with elongated to rounded nuclei many of which have prominent nucleoli. In some areas the cellularity is elongated more than in others. This is a characteristic collection of cells.

INTERPRETATION OF FINDINGS & FURTHER RECOMMENDATIONS

Subcutaneous mass - Soft tissue sarcoma

COMMENTS

This is an excellent collection of cells from the soft tissue sarcoma in the subcutaneous tissue in the dog. These cells are very consistent throughout all of the videos and these are extremely good collections of cells. This could be a fibrosarcoma, hemangiopericytoma or other type of soft tissue sarcoma but they all react the same. Excision is expected to result in a favorable prognosis but excision should be wide. These tumors lie to you as to where the margins may be. These growths rarely metastasize but they can commonly recur if incompletely excised. This is not a mast cell tumor. A guarded prognosis is warranted due to the potential of localized recurrence.

CYTOLOGY IMAGE

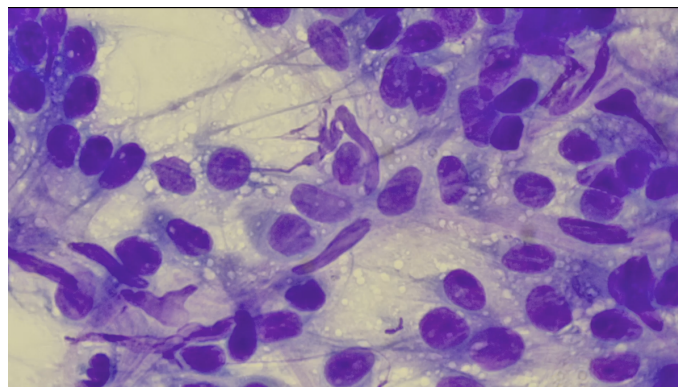



PATIENT

Eowyn Kukulich

This is a representative image of the cells collected from the subcutaneous mass on the right lateral thorax on Eowyn. Note the elongated tails of many of the cells.

SPECIES

Canine

The information and recommendations provided are based on the images presented by the referring veterinarian/sonographer. No evaluation can be communicated regarding pathology that was not visible in the image/video clips provided.

BREED

Coonhound

Thank you for this referral. If the clinical or image interpretation does not parallel your findings or if I can be of any further assistance please contact me.

SEX

Spayed female

L.D. McGill, DVM, Ph.D., DACVP

8288 Top of the World Dr. Cottonwood Heights, UT 84121

Cell: 801-865-1220 Ldmcgill.vetpath@gmail.com

AGE

10 ½ years

WEIGHT

57.5 lbs

INTERPRETED BY

Dr. Lawrence McGill,
DVM, Ph.D., Diplomate,
ACVP

IMAGING PERFORMED BY

Erin, LVT

HOSPITAL NAME

Central VH

REFERRING VET

Dr. Rachel Hennings

INVOICE

70307

DATE

1/20/26