



PATIENT

Willie Pooh Hill

SPECIES

Canine

BREED

Yorkie Mix

SEX

Neutered Male

AGE

12 Years

WEIGHT

8.3 Pounds

INTERPRETED BY

Laurent Locquet, DVM
MRCVS GPCert (VC)
Diplomate ECVIM-CA

IMAGING PERFORMED BY

Rebecca Hamilton

HOSPITAL NAME

Echo Hollow VH

REFERRING VET

Dr. Thaden

INVOICE

36145

DATE

3/9/26

PRESENTING CLINICAL SIGNS

- ACVIM myxomatous valve disease stage B2 w/ concomitant severe TR.
- Murmur 5/6
- Meds: Vetmedin and Bravecto
- 6 month follow up
- Abnormal PE/Chem/CBC/UA Results: BP avg 122/94 Map 100, BPM 131, 133/104 map 111, 114/75 map 86, 119/99 map 104, 122/77 map 101, 124/95 map 99

ULTRASONOGRAPHIC EXAMINATION OF THE HEART

CANINE CARDIAC PARAMETERS	MR VMAX (m/s)	TR VMAX (m/s)	LA/AO (M-Mode)	LA/AO (Heart Base; Swe)	FS (%)	EF (%)	EPSS (cm)
NORMAL PARAMETER	4.5-5.5	<2.7	1.3	Up to 1.6	28-40	40-100	<0.6
PATIENT	5.84	2.09	NM	1.85	40	--	0.13
CANINE CARDIAC PARAMETERS	HR (BPM)	AV VMAX (m/s)	PV MAX (m/s)	BODY WEIGHT (lbs)	LAD LA MAX 4 Chamber	LVIDd Avg; 2D and m-mode short axis (cm)	LVIDs Avg; 2D and m-mode short axis (cm)
NORMAL PARAMETER	50-100	0.7-1.7	0.7-1.6				
PATIENT	--	1.12	0.61	8.3 lbs	33 mm	30 mm	80 mm

Cardiac Presentation

The left atrium was moderately enlarged. The mitral valve shows myxomatous changes compatible with myxomatous mitral valve disease and secondary severe mitral valve regurgitation. The left ventricle was normal. The myocardium was normal. Contractility of the left ventricle shows hyperdynamic function. Left ventricular outflow tract was mildly dilated. The right atrium was normal. No evidence of masses. The tricuspid valve shows degenerative changes with severe tricuspid valve regurgitation. The right ventricle was normal. The pulmonic tract was normal. No visible pericardial effusion or pleural effusion. The cranial mediastinum and pericardial regions were free of masses in the visible windows.

ULTRASONOGRAPHIC FINDINGS



PATIENT

Willie Pooh Hill

SPECIES

Canine

BREED

Yorkie Mix

SEX

Neutered Male

AGE

12 Years

WEIGHT

8.3 Pounds

INTERPRETED BY

Laurent Locquet, DVM
 MRCVS GPCert (VC)
 Diplomate ECVIM-CA

IMAGING PERFORMED BY

Rebecca Hamilton

HOSPITAL NAME

Echo Hollow VH

REFERRING VET

Dr. Thaden

INVOICE

36145

DATE

3/9/26

- ACVIM myxomatous mitral valve disease, stage B-2 with concomitant severe tricuspid valve regurgitation- stable compared to the prior echo.

INTERPRETATION OF THE FINDINGS & FURTHER RECOMMENDATIONS

Recheck is recommended in 6 months. Recommend continuing medications unchanged.

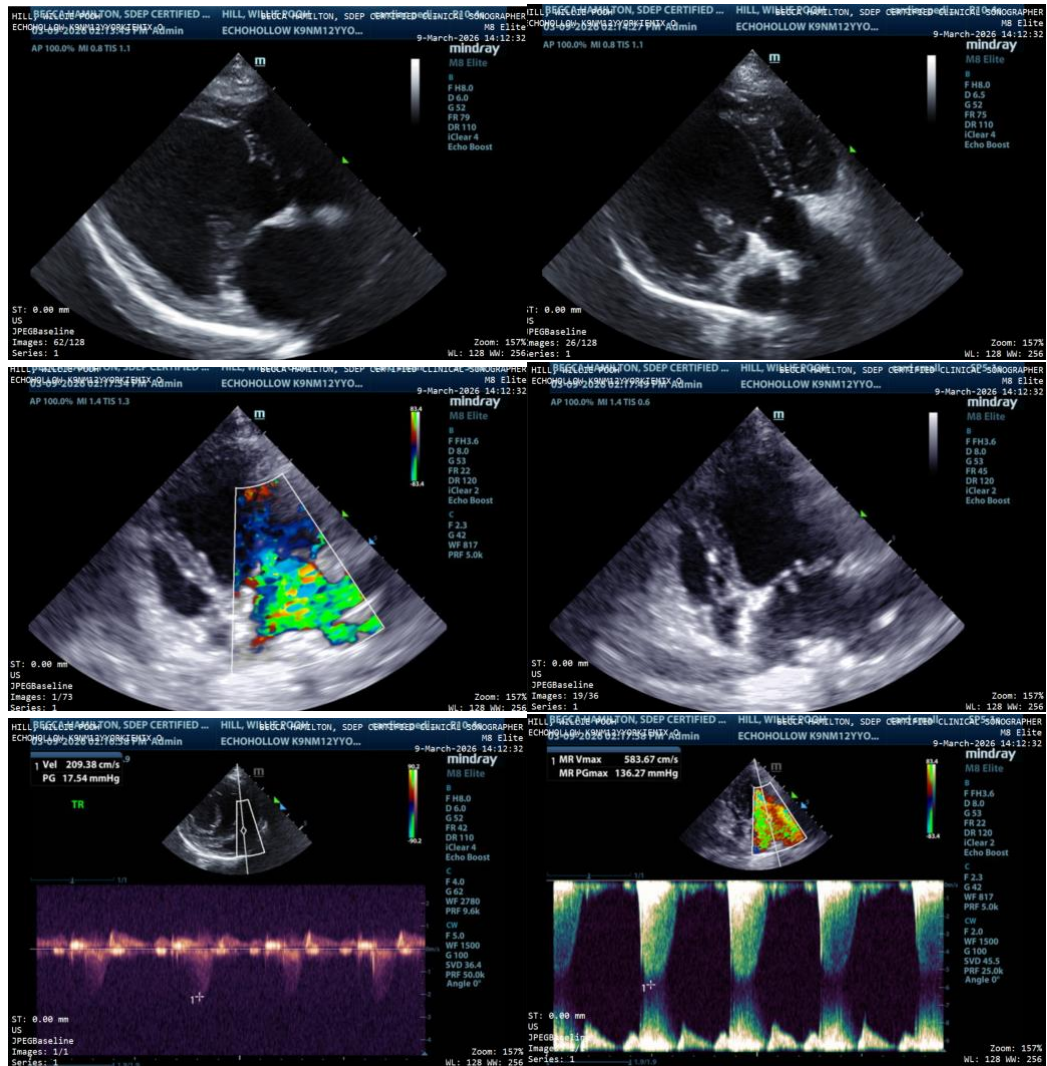

The information and recommendations provided are based on the images presented by the referring veterinarian/sonographer. No evaluation can be communicated regarding pathology that was not visible in the image/video clips provided.

Thank you for this referral. If the clinical or image interpretation does not parallel your findings or if I can be of any further assistance please contact me.



PATIENT

Laurent Locquet, DVM MRCVS GPCert (VC) Diplomate ECVIM-CA

Willie Pooh Hill

info@SonoPath.com

SPECIES

Canine

BREED

Yorkie Mix

SEX

Neutered Male

AGE

12 Years

WEIGHT

8.3 Pounds

INTERPRETED BY

Laurent Locquet, DVM
MRCVS GPCert (VC)
Diplomate ECVIM-CA

**IMAGING
PERFORMED BY**

Rebecca Hamilton

HOSPITAL NAME

Echo Hollow VH

REFERRING VET

Dr. Thaden

INVOICE

36145

DATE

3/9/26