



**PATIENT**

Chloe McDowell

**SPECIES**

Canine

**BREED**

Miniature Schnauzer

**SEX**

Spayed Female

**AGE**

10 Years

**WEIGHT**

17.4 Pounds

**INTERPRETED BY**

Laurent Locquet, DVM,  
MRCVS, GPCert, (VC)  
Diplomate, ECVIM-CA  
(Cardiology)

**IMAGING PERFORMED BY**

Trish Turner, CVT

**HOSPITAL NAME**

Straley VA

**REFERRING VET**

Dr. John Shapira

**INVOICE**

36276

**DATE**

3/17/26

**PRESENTING CLINICAL SIGNS**

- New murmur noted at recent visit, 3/6 murmur.
- No other significant medical problems noted
- Abnormal PE/Chem/CBC/UA Results: BW wnl, chest rads reported as: Thoracic radiographs- L atrial enlargement, lungs are NSF no other signs at home.

**ULTRASONOGRAPHIC EXAMINATION OF THE HEART**

CANINE CARDIAC PARAMETERS	MR VMAX (m/s)	TR VMAX (m/s)	LA/AO (M-Mode)	LA/AO (Heart Base; Swe)	FS (%)	EF (%)	EPSS (cm)
NORMAL PARAMETER	4.5-5.5	<2.7	1.3	Up to 1.6	28-40	40-100	<0.6
PATIENT	5.8	1.2	1.6	NM	40	NM	0.26
CANINE CARDIAC PARAMETERS	HR (BPM)	AV VMAX (m/s)	PV MAX (m/s)	BODY WEIGHT (lbs)	LAD LA MAX 4 Chamber	LVIDd Avg; 2D and m-mode short axis (cm)	LVIDs Avg; 2D and m-mode short axis (cm)
NORMAL PARAMETER	50-100	0.7-1.7	0.7-1.6				
PATIENT	--	NM	NM	17.4 lbs	26.6 mm	2.6	1.57

**Cardiac Presentation**

The mitral valve leaflets are mildly thickened with moderate mitral regurgitation posteriorly directed. There is no prolapse of the mitral valve leaflet. The left atrial size is normal. Left ventricular internal dimensions during diastole are within normal limits and systolic function is preserved in the face of mitral regurgitation. There is normal right atrial size with mild tricuspid regurgitation. There is no prolapse of the tricuspid valve leaflets and no evidence of pulmonary hypertension based upon tricuspid regurgitant velocities. The right ventricle subjectively appears normal in structure and function. The aortic and pulmonic valves have normal morphology and the corresponding outflow velocities are within normal limits. There is no evidence of pulmonic or aortic insufficiency. The aorta appears normal. The pulmonary artery and associated branches appear normal. There is no evidence of pleural effusion, pericardial effusion, or intracardiac masses.

**ULTRASONOGRAPHIC FINDINGS**

- Myxomatous mitral valve disease, stage B-1



**PATIENT**

Chloe McDowell

**SPECIES**

Canine

**BREED**

Miniature Schnauzer

**SEX**

Spayed Female

**AGE**

10 Years

**WEIGHT**

17.4 Pounds

**INTERPRETED BY**

Laurent Locquet, DVM,  
MRCVS, GPCert, (VC)  
Diplomate, ECVIM-CA  
(Cardiology)

**IMAGING PERFORMED BY**

Trish Turner, CVT

**HOSPITAL NAME**

Straley VA

**REFERRING VET**

Dr. John Shapira

**INVOICE**

36276

**DATE**

3/17/26

- Moderate mitral valve regurgitation
- Concurrent tricuspid valve regurgitation

**INTERPRETATION OF THE FINDINGS & FURTHER RECOMMENDATIONS**

Recheck is recommended in one year, unless there are any concerns prior. No medications are necessary.

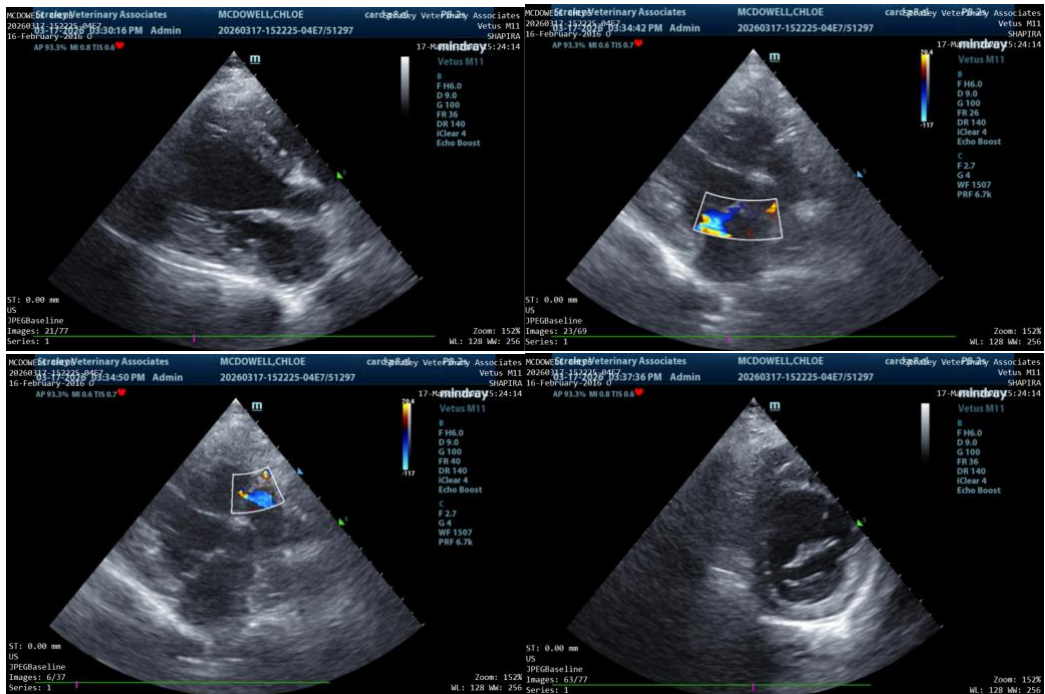

The information and recommendations provided are based on the images presented by the referring veterinarian/sonographer. No evaluation can be communicated regarding pathology that was not visible in the image/video clips provided.

Thank you for this referral. If the clinical or image interpretation does not parallel your findings or if I can be of any further assistance please contact me.

**Laurent Locquet, DVM MRCVS GPCert (VC) Diplomate ECVIM-CA**

[info@SonoPath.com](mailto:info@SonoPath.com)