



**PATIENT**

Lola Hine

**SPECIES**

Canine

**BREED**

Yorkshire Terrier

**SEX**

Spayed Female

**AGE**

10 Years

**WEIGHT**

16 Pounds

**INTERPRETED BY**

Laurent Locquet, DVM  
MRCVS GPCert (VC)  
Diplomate ECVIM-CA

**IMAGING PERFORMED BY**

Meghan Morse, LVT,  
CVT

**HOSPITAL NAME**

Farview AC

**REFERRING VET**

Dr. Mosaad

**INVOICE**

35126

**DATE**

12/29/25

**PRESENTING CLINICAL SIGNS**

History: Coughing, cardiomegaly, possible cardio effusion, tracheal collapse Current meds: Vetmedin, Furosemide 6.25mg BID.

**ULTRASONOGRAPHIC EXAMINATION OF THE HEART**

CANINE CARDIAC PARAMETERS	MR VMAX (m/s)	TR VMAX (m/s)	LA/AO (M-Mode)	LA/AO (Heart Base; Swe)	FS (%)	EF (%)	EPSS (cm)
NORMAL PARAMETER	4.5-5.5	<2.7	1.3	Up to 1.6	28-40	40-100	<0.6
PATIENT	5.2	--	2.72	--	44	75	NM
CANINE CARDIAC PARAMETERS	HR (BPM)	AV VMAX (m/s)	PV MAX (m/s)	BODY WEIGHT (kg)	LAD LA MAX 4 Chamber	LVIDd Avg; 2D and m-mode short axis (cm)	LVIDs Avg; 2D and m-mode short axis (cm)
NORMAL PARAMETER	50-100	0.7-1.7	0.7-1.6				
PATIENT	--	1.84	0.71	--	4.65	4.39	2.47

**Cardiac Presentation**

The mitral valve leaflets are moderately thickened with moderate mitral regurgitation posteriorly directed. There is moderate prolapse of the mitral valve leaflets. The left atrial size is moderately increased. Left ventricular internal dimensions during diastole are increased and systolic function is preserved in the face of mitral regurgitation. There is normal right atrial size with mild tricuspid regurgitation. There is no prolapse of the tricuspid valve leaflets and no tricuspid regurgitation. The right ventricle subjectively appears normal in structure and function. The aortic and pulmonic valves have normal morphology and the corresponding outflow velocities are within normal limits. There is no evidence of pulmonic or aortic insufficiency. The aorta appears normal. The pulmonary artery and associated branches appear normal. There is no evidence of pleural effusion, pericardial effusion, or intracardiac masses.

**ULTRASONOGRAPHIC FINDINGS**

- Degenerative valve disease, ACVIM stage C

**INTERPRETATION OF THE FINDINGS & FURTHER RECOMMENDATIONS**

There are reported signs of congestive heart failure, and the patient has degenerative valve disease stage C. Furosemide and pimobendan therapy is recommended. Furosemide at a starting dose of



**PATIENT**

Lola Hine

**SPECIES**

Canine

**BREED**

Yorkshire Terrier

**SEX**

Spayed Female

**AGE**

10 Years

**WEIGHT**

16 Pounds

**INTERPRETED BY**

Laurent Locquet, DVM  
 MRCVS GPCert (VC)  
 Diplomate ECVIM-CA

**IMAGING PERFORMED BY**

Meghan Morse, LVT,  
 CVT

**HOSPITAL NAME**

Farview AC

**REFERRING VET**

Dr. Mosaad

**INVOICE**

35126

**DATE**

12/29/25

2mg/kg PO q12. Pimobendan therapy at a dose of 0.27-0.32mg/kg PO q12 is recommended. These will likely be lifelong therapies. Recheck chest radiographs is recommended in 7-10 days along with blood work and a blood pressure. If the patient is doing well and the kidney values are within normal limits, recommend starting an ACE inhibitor (enalapril or benazepril 0.5mg/kg POq12-24) and spironolactone (2mg/kg PO q24). 2-3 weeks after starting ACE inhibition, repeat kidney values are recommended. If the patient is doing well, a recheck echocardiogram is recommended in 4-6 months. Blood work to assess these patients is recommended every 4-6 months.

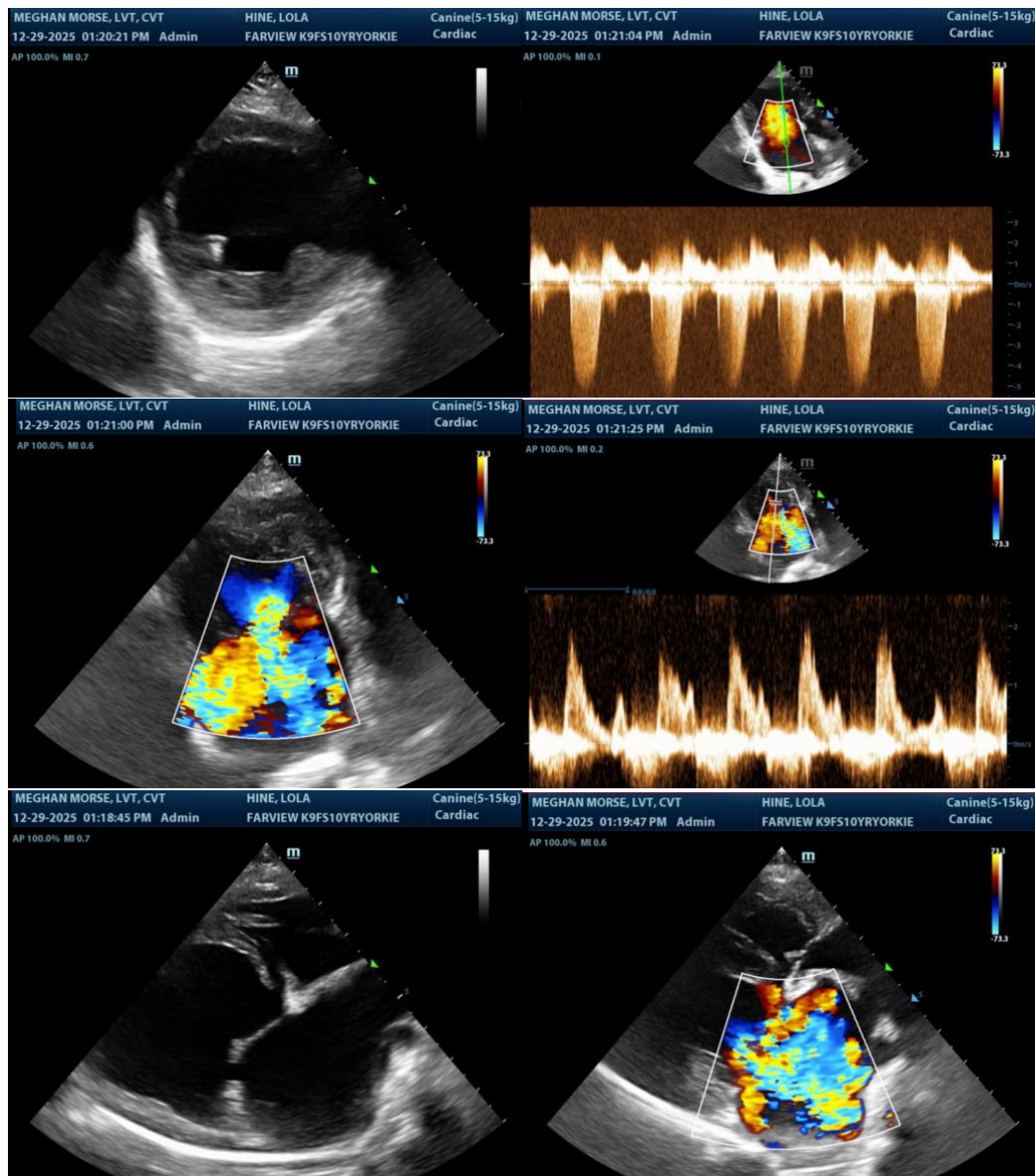



**PATIENT**

Lola Hine

**SPECIES**

Canine

**BREED**

Yorkshire Terrier

**SEX**

Spayed Female

**AGE**

10 Years

**WEIGHT**

16 Pounds

**INTERPRETED BY**

Laurent Locquet, DVM  
MRCVS GPCert (VC)  
Diplomate ECVIM-CA

**IMAGING PERFORMED BY**

Meghan Morse, LVT,  
CVT

**HOSPITAL NAME**

Farview AC

**REFERRING VET**

Dr. Mosaad

**INVOICE**

35126

**DATE**

12/29/25



The information and recommendations provided are based on the images presented by the referring veterinarian/sonographer. No evaluation can be communicated regarding pathology that was not visible in the image/video clips provided.

Thank you for this referral. If the clinical or image interpretation does not parallel your findings or if I can be of any further assistance please contact me.

**Laurent Locquet, DVM MRCVS GPCert (VC) Diplomate ECVIM-CA**

[info@SonoPath.com](mailto:info@SonoPath.com)