



PATIENT

Maya Guzman

SPECIES

Canine

BREED

French Bulldog

SEX

Spayed Female

AGE

3 Years

WEIGHT

35.2 Pounds

INTERPRETED BY

Laurent Locquet, DVM
 MRCVS GPCert (VC)
 Diplomate ECVIM-CA

IMAGING PERFORMED BY

Rebecca Hamilton

HOSPITAL NAME

Animal General on Hudson

REFERRING VET

Dr. Lang

INVOICE

35039

DATE

12/22/25

PRESENTING CLINICAL SIGNS

History: Grade 1-2/6 murmur ausculted during routine exam. Owner reports no signs of heart disease. Owner planning to spay.

ULTRASONOGRAPHIC EXAMINATION OF THE HEART

CANINE CARDIAC PARAMETERS	MR VMAX (m/s)	TR VMAX (m/s)	LA/AO (M-Mode)	LA/AO (Heart Base; Swe)	FS (%)	EF (%)	EPSS (cm)
NORMAL PARAMETER	4.5-5.5	<2.7	1.3	Up to 1.6	28-40	40-100	<0.6
PATIENT	--	--	1.12	--	37	68	0.23
CANINE CARDIAC PARAMETERS	HR (BPM)	AV VMAX (m/s)	PV MAX (m/s)	BODY WEIGHT (lbs)	LAD LA MAX 4 Chamber	LVIDd Avg; 2D and m-mode short axis (cm)	LVIDs Avg; 2D and m-mode short axis (cm)
NORMAL PARAMETER	50-100	0.7-1.7	0.7-1.6				
PATIENT	--	2.26	1.16	35.2 lbs	2.44	3.34	2.12

Cardiac Presentation

The left atrial size expressed both in the LA/AO ratio and LA-MAX was normal. Chamber volumes and echogenicity were normal. The mitral valve leaflets presented no abnormalities, and doppler showed no signs of insufficiency. There was no evidence of chordae tendineae rupture or mitral valve prolapse. The left ventricle presented with normal wall thicknesses, a linear contour, and was neither dilated nor restricted. The myocardium showed normal echogenicity without subjective evidence of significant fibrotic or ischemic disease. Contractility of the ventricular walls was adequate and within the normal range for this patient, supported by fractional shortening measurements and subjective evaluation of all myocardial regions. The LVOT demonstrated borderline elevated left ventricular outflow tract velocity. The right atrium and auricle revealed normal size, structure, and content. No masses or chamber overload were identified. Tricuspid valve assessment demonstrated a normal valvular structure with no signs of thickening or insufficiency on 2D or color Doppler. The right ventricle was normal in size (approximately one-third of LV diameter), with normal myocardial wall thickness and echogenicity. The pulmonary tract revealed normal valve structure, laminar flow, and a normal diameter. No pericardial or pleural effusion was noted. No echocardiographically detectable evidence of infiltrative disease was present. The cranial mediastinal and pericardial regions were free of visible masses.

ULTRASONOGRAPHIC FINDINGS



PATIENT

- Borderline elevated left ventricular outflow tract velocity

Maya Guzman

INTERPRETATION OF THE FINDINGS & FURTHER RECOMMENDATIONS

SPECIES

The cardiovascular risk is not significantly elevated based on the current examination. Annual recheck can be considered. No medications are necessary.

Canine

BREED

French Bulldog

SEX

Spayed Female

AGE

3 Years

WEIGHT

35.2 Pounds

INTERPRETED BY

Laurent Locquet, DVM
 MRCVS GPCert (VC)
 Diplomate ECVIM-CA

IMAGING PERFORMED BY

Rebecca Hamilton

HOSPITAL NAME

Animal General on Hudson

REFERRING VET

Dr. Lang

INVOICE

35039

DATE

12/22/25

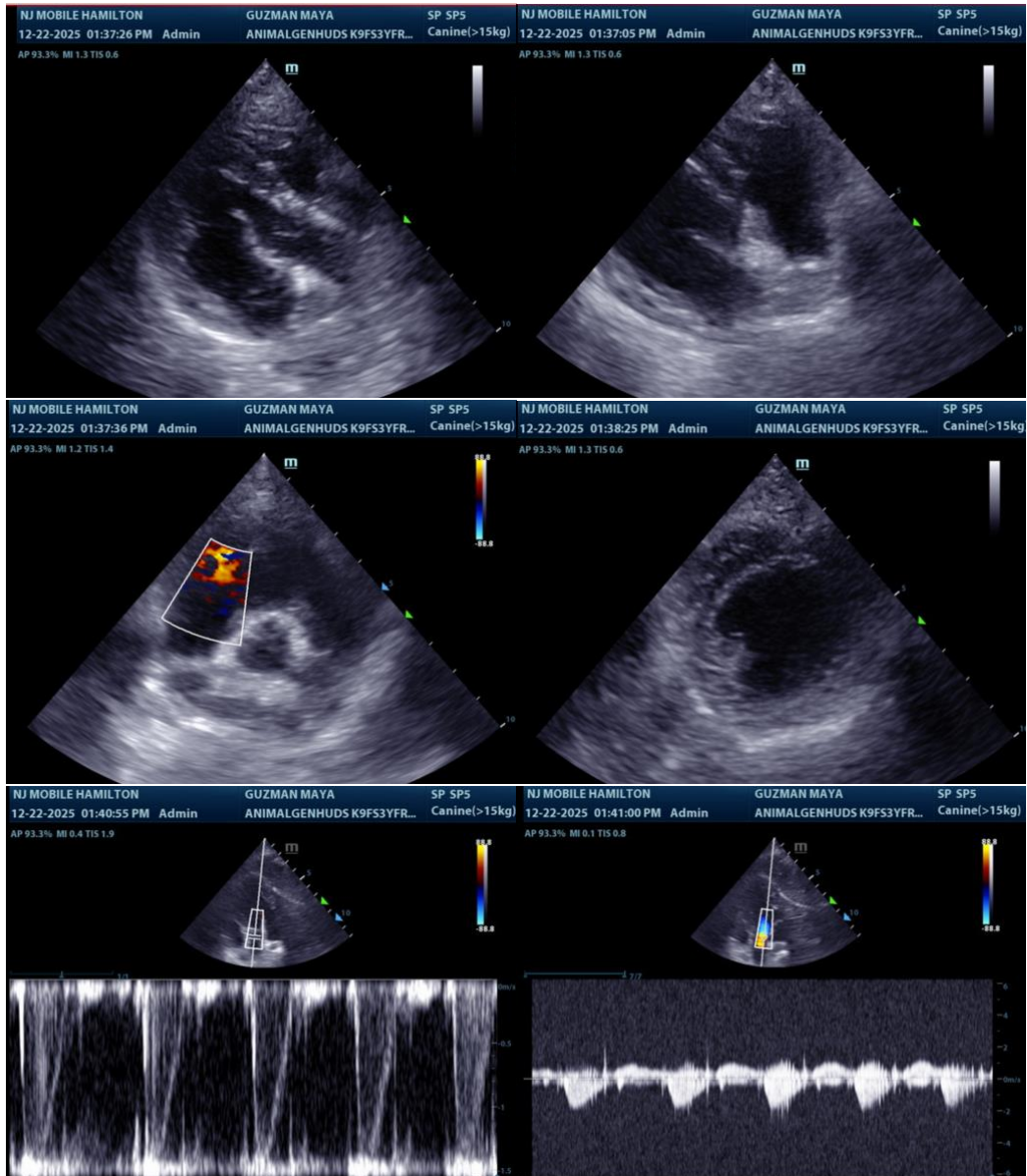

The information and recommendations provided are based on the images presented by the referring veterinarian/sonographer. No evaluation can be communicated regarding pathology



PATIENT

Maya Guzman

SPECIES

Canine

BREED

French Bulldog

SEX

Spayed Female

AGE

3 Years

WEIGHT

35.2 Pounds

INTERPRETED BY

Laurent Locquet, DVM
MRCVS GPCert (VC)
Diplomate ECVIM-CA

IMAGING PERFORMED BY

Rebecca Hamilton

HOSPITAL NAME

Animal General on
Hudson

REFERRING VET

Dr. Lang

INVOICE

35039

DATE

12/22/25

that was not visible in the image/video clips provided.

Thank you for this referral. If the clinical or image interpretation does not parallel your findings or if I can be of any further assistance please contact me.

Laurent Locquet, DVM MRCVS GPCert (VC) Diplomate ECVIM-CA

info@SonoPath.com