



PATIENT	PRESENTING CLINICAL SIGNS
Alaska Rosario	Patient presents after breeding dog with stud on April 19th and April 20th. No current meds.
SPECIES	ULTRASONOGRAPHIC EXAMINATION OF THE ABDOMEN
Canine	Urinary System
BREED	The urinary bladder is not fully distended, but its contents are anechoic. The wall is smooth, but mildly irregular in certain regions. The latter may be due to the bladder not being well distended. No abnormalities are noted with the trigone or proximal urethra, and there is no evidence of sediment, cystoliths, polyps or a mass.
Husky	Uterus
SEX	A very small volume of anechoic fluid is noted in the uterine body, ventral to the urinary bladder.
Intact Female	Multiple foeti visualized: labelled as Fetus 1, Fetus 2, Fetus 3; heart beats observed in all three.
AGE	Kidneys
2 Years	The left kidney measures 6.28 cm. The capsule is smooth. Its overall architecture, including the definition of the cortico-medullary junction, is preserved. There are no signs of nephroliths or pyelectasia. The surrounding mesentery is not hyperechoic.
WEIGHT	The right kidney measures 5.44 cm. Its overall architecture, including the definition of the cortico-medullary junction, is preserved. There are no signs of nephroliths or pyelectasia. The surrounding mesentery is not hyperechoic.
62.1 Pounds	Aortic bifurcation/trifurcation
INTERPRETED BY	No abnormalities observed.
Lisa Carioto, DVM, DVSc, Diplomate ACVIM	Adrenal Glands
IMAGING PERFORMED BY	Not visualized, however, no obvious abnormalities observed in the regions where they should be located.
Kelly Vazquez	Spleen
HOSPITAL NAME	The spleen is within normal limits in size, architecture, echotexture, and echogenicity. The capsule is smooth. No abnormalities are observed with its vasculature, i.e. congestion and thrombi are not identified.
Ridge Road AH	Liver
REFERRING VET	An in-depth evaluation of the liver is not possible due to the foeti. There are no obvious signs of hepatomegaly and its borders are smooth and sharp. The liver's echotexture is homogeneous and it is within normal limits in echogenicity. Focal lesions are not observed and no abnormalities are observed with the hepatic vessels.
Dr. Pathak	INVOICE
INVOICE	The gallbladder is not visualized.
38838	Gastrointestinal
DATE	The portion of the gastric wall visualized is within normal limits in thickness and the wall layers are well defined.
6/17/22	



PATIENT

Alaska Rosario

The small intestinal wall thickness, including the duodenum, is within normal limits and the definition of the wall layers is preserved. Abnormally dilated loops of bowel are not observed.

The colonic wall is not thickened and mural detail is considered normal.

SPECIES

Canine

Pancreas

No obvious abnormalities are observed in the regions of the left and right limbs of the pancreas or the surrounding mesentery, i.e., signs of active pancreatitis are not present.

BREED

Husky

Other

Lymph nodes

No abnormalities are observed

SEX

Intact Female

Abdominal effusion is not visualized.

ULTRASONOGRAPHIC FINDINGS

AGE

2 Years

- Alaska is pregnant with multiple foeti.
- No abnormalities are observed on today's abdominal ultrasound.

WEIGHT

62.1 Pounds

INTERPRETATION OF THE FINDINGS & FURTHER RECOMMENDATIONS

Wishing Alaska and her puppies all the best.

INTERPRETED BY

Lisa Carioto, DVM,
DVSc, Diplomate
ACVIM

IMAGING PERFORMED BY

Kelly Vazquez

HOSPITAL NAME

Ridge Road AH

REFERRING VET

Dr. Pathak

INVOICE

38838

DATE

6/17/22

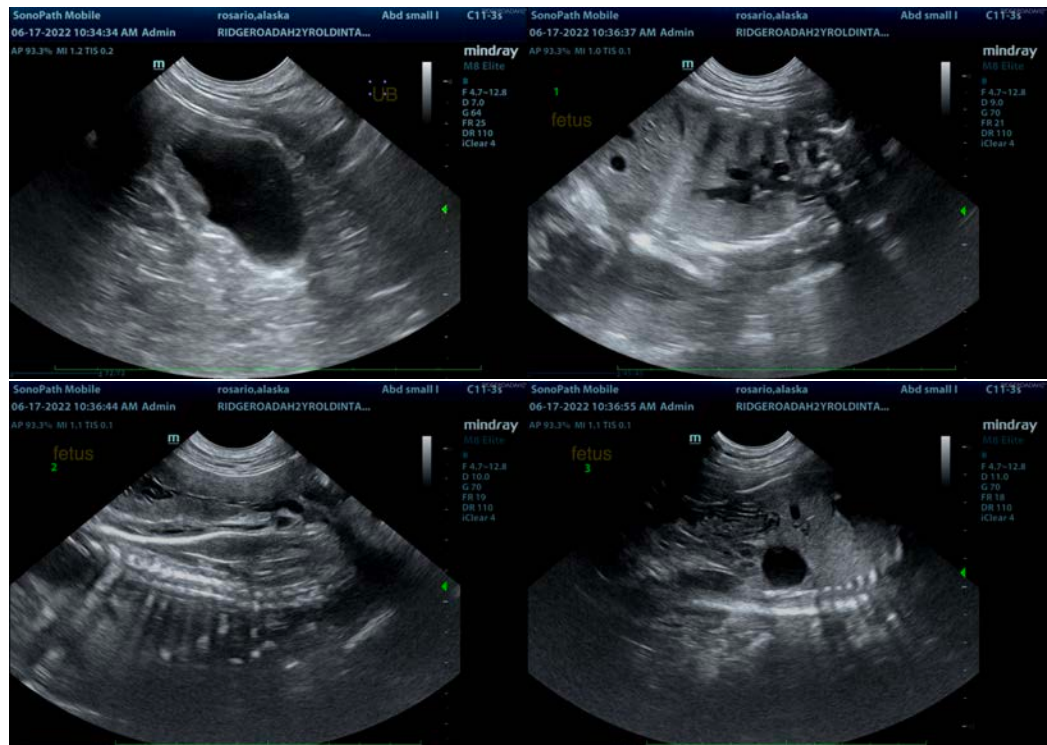



PATIENT

Alaska Rosario

SPECIES

Canine

BREED

Husky

SEX

Intact Female

AGE

2 Years

WEIGHT

62.1 Pounds

INTERPRETED BY

Lisa Carioto, DVM,
DVSc, Diplomate
ACVIM

**IMAGING
PERFORMED BY**

Kelly Vazquez

HOSPITAL NAME

Ridge Road AH

REFERRING VET

Dr. Pathak

INVOICE

38838

DATE

6/17/22

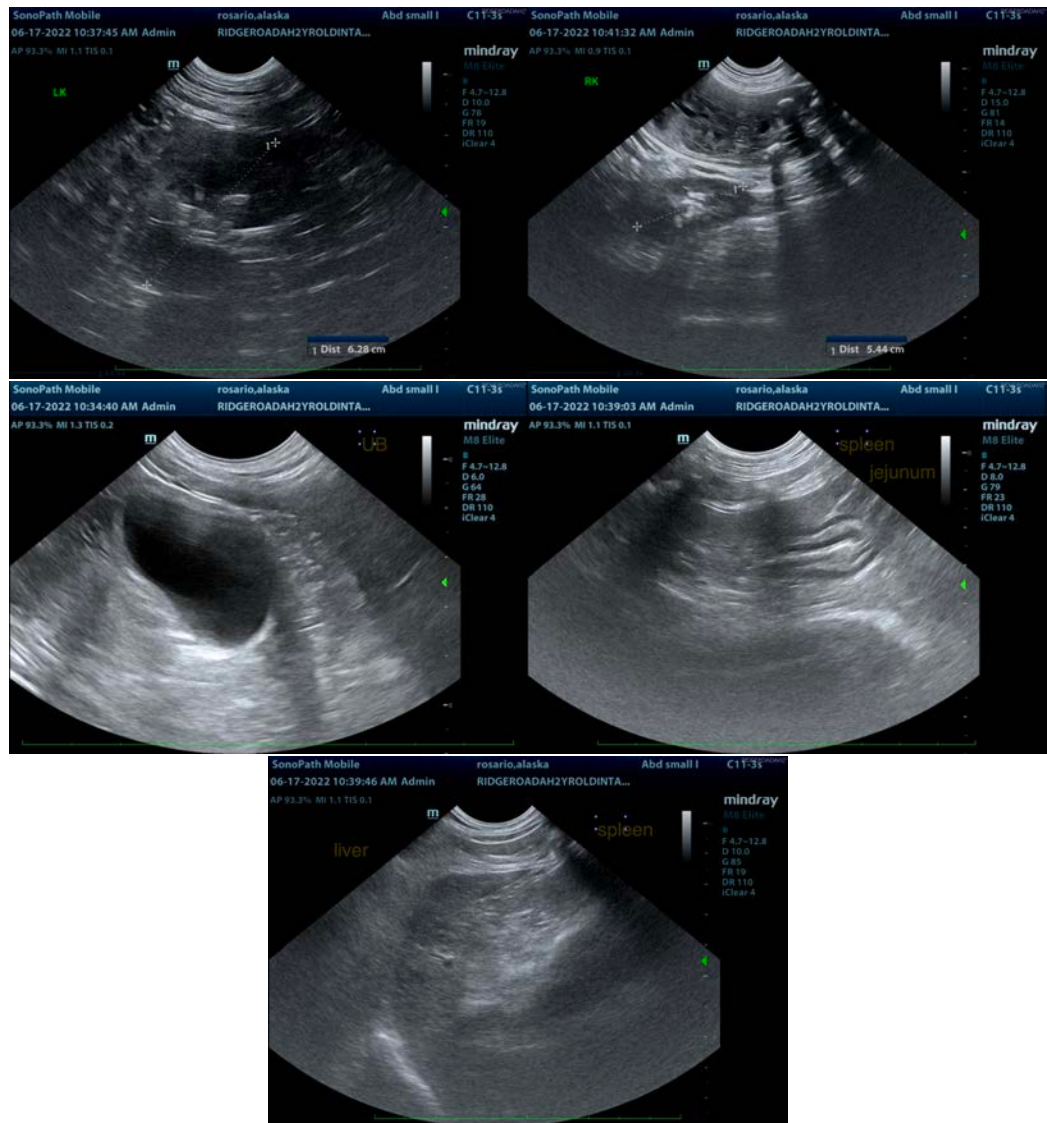

The information and recommendations provided are based on the images presented by the referring veterinarian/sonographer. No evaluation can be communicated regarding pathology that was not visible in the image/video clips provided.

Thank you for this referral. If the clinical or image interpretation does not parallel your findings or if I can be of any further assistance please contact me.

Lisa Carioto, DVM, DVSc, Diplomate ACVIM

Lisa.Carioto@sonopath.com