

IMAGING PERFORMED BYSVS Mobile Imaging 262-366-5970
fredgromalak@gmail.com

Clinical Sonography & Telecytology

EDUCATIONAL TELECONSULTATION SERVICES™

1-800-838-4268 info@sonopath.com SonoPath.com

PATIENT

Maisie Nash

SPECIES

Canine

BREEDBermese Mountain
Dog**SEX**

Spayed Female

AGE

4 years

WEIGHT

80.5 lbs

INTERPRETED BYLisa Carioto, DVM,
DVSc, Diplomate
ACVIM**IMAGING
PERFORMED BY**

Dr. Gromalak

HOSPITAL NAME

SVS Imaging

REFERRING VET

Dr. Goodman

INVOICE

99965

DATE

4/25/22

PRESENTING CLINICAL SIGNS

Dermal hemangiosarcoma with subcutaneous invasion narrowly excised June 2021. Chemo and scar revision surgery declined. Monitoring. CXR/AUS clear 1.25.22. Relevant Exam/labs/imaging results/treatments: No mass regrowth. No new concerns.

ULTRASONOGRAPHIC EXAMINATION OF THE ABDOMEN**ULTRASONOGRAPHIC EXAMINATION OF THE ABDOMEN****Urinary System**

The urinary bladder is adequately distended with anechoic contents. The wall is smooth and regular. No abnormalities are noted with the trigone or proximal urethra, and there is no evidence of sediment, cystoliths, polyps or a mass.

Kidneys

The **left** kidney measures 6.15 cm. The capsule is smooth and its overall architecture, including the definition of the cortico-medullary junction, are preserved. Very mild mineralization of the diverticulae and pelvis is noted. There are no signs of nephroliths or pyelectasia. An accumulation of intrapelvic fat is noted. The surrounding mesentery is not hyperechoic.

The **right** kidney measures 5.12 cm. The capsule is smooth and its overall architecture, including the definition of the cortico-medullary junction, are preserved. Very mild mineralization of the diverticulae and pelvis is noted. There are no signs of nephroliths or pyelectasia. An accumulation of intrapelvic fat is noted. The surrounding mesentery is not hyperechoic.

Aortic bifurcation/trifurcation

No abnormalities observed.

Adrenal Glands

The **left** adrenal gland measures 0.54 cm at the cranial pole, 0.35 cm at the caudal pole and 2.91 cm in length. No abnormalities are noted with the gland's overall architecture, echogenicity or echotexture. The phrenico-abdominal vein and surrounding vasculature and mesentery are unremarkable.

The **right** adrenal gland measures 0.47 cm at the cranial pole, 0.56 cm at the caudal pole and 1.56 cm in length. No abnormalities are noted with the gland's overall architecture, echogenicity or echotexture. The phrenico-abdominal vein and surrounding vasculature and mesentery are unremarkable.

Spleen

The spleen is within normal limits in size, architecture, echotexture, and echogenicity. The capsule is smooth. No focal lesions are observed. No abnormalities are observed with its vasculature, i.e. congestion and thrombi are not identified.

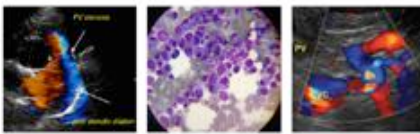
IMAGING PERFORMED BYSVS Mobile Imaging 262-366-5970
fredgromalak@gmail.com

Clinical Sonography & Telecytology

EDUCATIONAL TELECONSULTATION SERVICES™

1-800-838-4268 info@sonopath.com SonoPath.com

PATIENT

Maisie Nash

Liver

There are no obvious signs of hepatomegaly and its borders are smooth and sharp. The liver's echotexture is homogeneous and it is within normal limits in echogenicity. No focal lesions are observed. No abnormalities are observed with the hepatic vessels visualized.

SPECIES

Canine

The gallbladder wall is within normal limits in thickness and echogenicity. A moderate amount of echogenic material is present within the GB. The cystic and common bile ducts are not visualized, however, there are no signs of an obstruction based on the appearance of the biliary tree.

BREEDBermese Mountain
Dog**SEX**

Spayed Female

Gastrointestinal

The gastric wall is within normal limits in thickness and the wall layers are well defined. No obvious abnormalities are observed with its peristalsis.

AGE

4 years

The small intestinal wall thickness, including the duodenum, is within normal limits and the definition of the wall layers is preserved. Abnormally dilated loops of bowel are not observed.

The colonic wall is not thickened and mural detail is considered normal. Formed stools are present within the colon.

WEIGHT

80.5 lbs

There are no obvious signs of a mass, foreign body, infiltrative disease or an obstruction in the gastrointestinal tract.

INTERPRETED BYLisa Carioto, DVM,
DVSc, Diplomate
ACVIM**Pancreas**

No overt abnormalities are observed with the parenchymal echogenicity or echotexture. There is no evidence of hyperechogenicity of the surrounding mesentery, i.e., signs of active pancreatitis are not present.

IMAGING PERFORMED BY

Dr. Gromalak

Other**Lymph nodes****HOSPITAL NAME**

SVS Imaging

Mesenteric LNs - within normal limits. No abnormalities are observed

Abdominal effusion is not visualized.

REFERRING VET

Dr. Goodman

ULTRASONOGRAPHIC FINDINGS**INVOICE**

99965

- No abnormalities are observed on today's abdominal ultrasound.
- There are no signs of metastases from the dermal/subcutaneous hemangiosarcoma surgically resected in June 2021.

DATE

4/25/22

IMAGING PERFORMED BY

SVS Mobile Imaging 262-366-5970
fredgromalak@gmail.com



SonoPath
Clinical Sonography & Telectyology

EDUCATIONAL TELECONSULTATION SERVICES™

1-800-838-4268 info@sonopath.com SonoPath.com

PATIENT

Maisie Nash

SPECIES

Canine

BREED

Bermese Mountain Dog

SEX

Spayed Female

AGE

4 years

WEIGHT

80.5 lbs

INTERPRETED BY

Lisa Carioto, DVM,
DVSc, Diplomate
ACVIM

IMAGING PERFORMED BY

Dr. Gromalak

HOSPITAL NAME

SVS Imaging

REFERRING VET

Dr. Goodman

INVOICE

99965

DATE

4/25/22

INTERPRETATION OF THE FINDINGS & FURTHER RECOMMENDATIONS

Continue monitoring original cutaneous region, as well as full body evaluations for subcutaneous masses.

An abdominal ultrasound may be performed in 6 to 8 months.

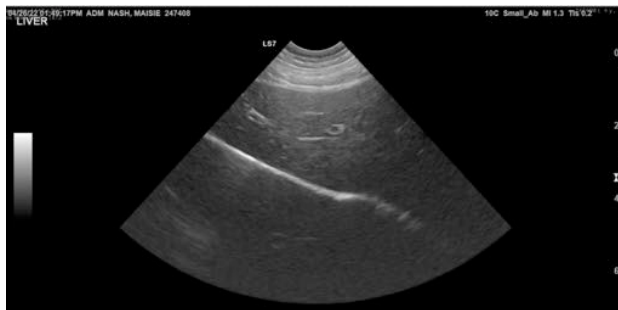

IMAGING PERFORMED BY

SVS Mobile Imaging 262-366-5970
fredgromalak@gmail.com

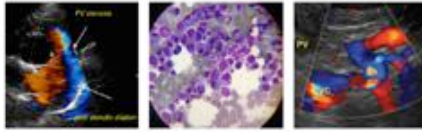

SonoPath
Clinical Sonography & Telectology

EDUCATIONAL TELECONSULTATION SERVICES™

1-800-838-4268 info@sonopath.com SonoPath.com

PATIENT

Maisie Nash

SPECIES

Canine

BREED

Bermese Mountain
Dog

SEX

Spayed Female

AGE

4 years

WEIGHT

80.5 lbs

INTERPRETED BY

Lisa Carioto, DVM,
DVSc, Diplomate
ACVIM

**IMAGING
PERFORMED BY**

Dr. Gromalak

HOSPITAL NAME

SVS Imaging

REFERRING VET

Dr. Goodman

INVOICE

99965

DATE

4/25/22

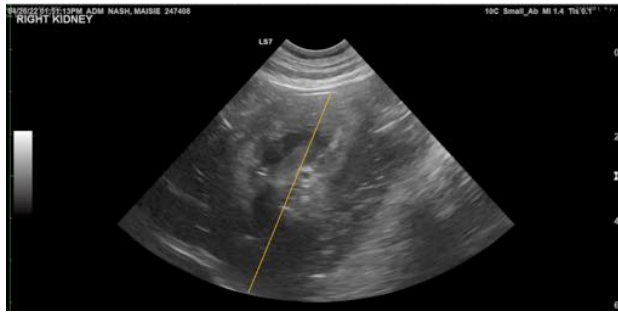

The information and recommendations provided are based on the images presented by the referring veterinarian/sonographer. No evaluation can be communicated regarding pathology that was not visible in the image/video clips provided.

Thank you for this referral. If the clinical or image interpretation does not parallel your findings or if I can be of any further assistance please contact me.

Lisa Carioto, DVM, DVSc, Diplomate ACVIM

Lisa.Carioto@sonopath.com