

<b>PATIENT</b>	<b>PRESENTING CLINICAL SIGNS</b>
Maggie Dyba	Patient at shelter had mammary mass removed that came back as grade 1 carcinoma. Chest radiographs revealed Enlarged heart bronchiolar pattern. no evidence of pulmonary nodules ultrasound scheduled for today
<b>SPECIES</b>	Abnormal PE/Chem/CBC/UA Results: Low Dose Dex supp test performed - negative.
Canine	<b>ULTRASONOGRAPHIC EXAMINATION OF THE ABDOMEN</b>
<b>BREED</b>	<b>Urinary System</b>
Bichon	The urinary bladder is adequately filled. The wall is smooth and regular. No abnormalities are present with the trigone or proximal urethra, and there is no evidence of sediment, cystoliths, polyps or a mass.
<b>SEX</b>	The left kidney is within normal limits in size for the patient's weight (5.1 cm). The capsule is smooth. Its overall architecture, including the definition of the cortico-medullary junction, are preserved. Very mild diverticular mineralizations are observed, without signs of nephroliths or pyelectasia, in addition to mild accumulation of fat within the pelvis. The surrounding mesentery is not hyperechoic.
Spayed Female	
<b>AGE</b>	The right kidney is within normal limits in size for the patient's weight (5.5 cm). All other findings are similar to the left kidney.
5 Years 8 Months	<b>Adrenal Glands</b>
<b>WEIGHT</b>	The left adrenal gland measures 0.43 cm at the cranial pole, 0.52 cm at the caudal pole, and 2.1 cm in length. No abnormalities are noted with the gland's shape, overall architecture, echogenicity or echotexture. The phrenico-abdominal vein and surrounding vasculature and mesentery are unremarkable.
17 Pounds	
<b>INTERPRETED BY</b>	The right adrenal gland measures 0.37 cm at the cranial pole, 0.33 cm at the caudal pole, and 1.2 cm in length. No abnormalities are noted in the gland's shape, overall architecture, echogenicity or echotexture. The phrenico-abdominal vein and surrounding vasculature and mesentery are unremarkable.
Lisa Carioto, DVM, DVSc, Diplomate ACVIM	<b>Spleen</b>
<b>IMAGING PERFORMED BY</b>	The spleen is within normal limits in size, architecture, echotexture, and echogenicity. It is hyperechoic to both the liver and renal cortex. The capsule is smooth. No abnormalities are observed with its vasculature, i.e. congestion and thrombi are not identified.
Anhtony Smatt	
<b>HOSPITAL NAME</b>	<b>Liver</b>
The Pets I Love	There are no obvious signs of hepatomegaly and its borders are smooth and sharp. The liver's echotexture is homogeneous and it is within normal limits in echogenicity, i.e. it is hypoechoic to the spleen and isoechoic to the kidneys. No abnormalities are observed with the hepatic vessels. The hepatic lymph nodes were unremarkable.
<b>REFERRING VET</b>	The dilated gallbladder is attributed to Maggie having been fasted for the ultrasound, and is not clinically significant. The biliary system is considered within normal limits.
Dr. Debra Smatt	<b>Gastrointestinal</b>
<b>INVOICE</b>	The gastric wall and pylorus are normal in thickness. There is no loss of definition of the normal architecture of the layers of the stomach wall. No obvious abnormalities are observed with its peristalsis.
36178	
<b>DATE</b>	
3/14/22	

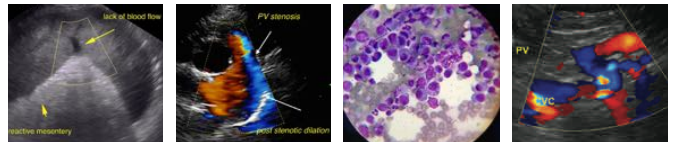

**PATIENT**

Maggie Dyba

The small intestinal wall thickness is within normal limits and there is no evidence of dilation. The definition of the wall layers is preserved. The colonic wall is not thickened and mural detail is considered normal. There are no obvious signs of a mass, foreign body, infiltrative disease or an obstruction.

**SPECIES**

Canine

**Pancreas**

Within normal limits regarding echogenicity and echotexture. There is no evidence of hyperechogenicity of the mesenteric fat; active pancreatitis is considered unlikely.

**BREED**

Bichon

**Other**

Lymph nodes: No abnormalities are observed.

**SEX**

Spayed Female

Abdominal effusion is not visualized.

**ULTRASONOGRAPHIC FINDINGS**

- There are no signs of neoplasia on today's ultrasound

**AGE**

5 Years 8 Months

**INTERPRETATION OF THE FINDINGS & FURTHER RECOMMENDATIONS**

Maggie's abdominal ultrasound is within normal limits. To be prudent, a re-evaluation of the abdominal ultrasound may be considered in approximately 6 months.

**WEIGHT**

17 Pounds

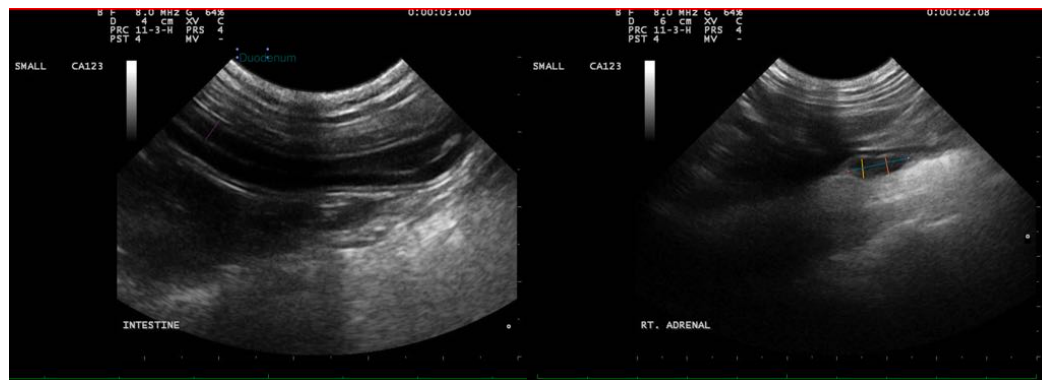

**INTERPRETED BY**

Lisa Carioto, DVM,  
DVSc, Diplomate  
ACVIM

**IMAGING PERFORMED BY**

Anhtony Smatt

**HOSPITAL NAME**

The Pets I Love



**REFERRING VET**

Dr. Debra Smatt

**INVOICE**

36178

**DATE**

3/14/22

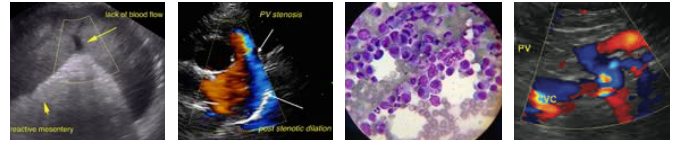

**PATIENT**

Maggie Dyba

**SPECIES**

Canine

**BREED**

Bichon

**SEX**

Spayed Female

**AGE**

5 Years 8 Months

**WEIGHT**

17 Pounds

**INTERPRETED BY**

Lisa Carioto, DVM,  
DVSc, Diplomate  
ACVIM

**IMAGING  
PERFORMED BY**

Anhtony Smatt

**HOSPITAL NAME**

The Pets I Love

**REFERRING VET**

Dr. Debra Smatt

**INVOICE**

36178

**DATE**

3/14/22

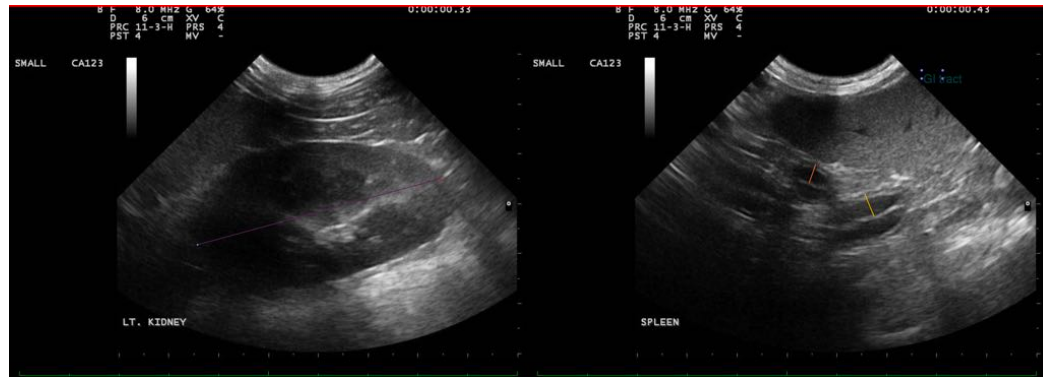

The information and recommendations provided are based on the images presented by the referring veterinarian/sonographer. No evaluation can be communicated regarding pathology that was not visible in the image/video clips provided.

Thank you for this referral. If the clinical or image interpretation does not parallel your findings or if I can be of any further assistance please contact me.

Lisa Carioto, DVM, DVSc, Diplomate ACVIM

[Lisa.Carioto@sonopath.com](mailto:Lisa.Carioto@sonopath.com)