



PATIENT

Miss Boo McEwen

SPECIES

Feline

BREED

Domestic Shorthair

SEX

Spayed Female

AGE

15 years

WEIGHT

3.26 kg

INTERPRETED BY

Kathleen Sennello
DVM, MS, Diplomate
ACVIM (Small Animal
Internal Medicine)

**IMAGING
PERFORMED BY**

Crystal Hill

HOSPITAL NAME

Bronte Village AH

REFERRING VET

Dr. McGrath

INVOICE

91710

DATE

9/8/21

PRESENTING CLINICAL SIGNS

History: History of inappropriate urination. Recently seen as owner found a blood tinged wet spot twice on Miss Boo's sleeping areas. Urinalysis was NAF at that time. Typically a cat who once picked up will let her bladder go so collection can be difficult. More than one cat in household but Miss Boo has the inappropriate urination history and the abnormal findings were always in her areas.

ULTRASONOGRAPHIC EXAMINATION OF THE ABDOMEN

Urinary System

The urinary bladder is moderately distended with anechoic urine. The Bladder wall, trigone, ureteral papillae and visible urethra (to a depth of 2cm) appear normal with no evidence of wall thickening (measured 1.6 cm and normal is 1.3-1.7 cm), mucosal irregularities, masses or cystic calculi.

The left kidney has a normal shape and size (3.32 cm). Overall echogenicity is slightly hyperechoic with poor corticomedullary distinction and a typical 1:3 cortex:medulla ratio. There is no evidence of perinephric inflammation or effusion. There is no evidence of pyelectasia, nephroliths, infarcts or hydroureter. Renal vasculature is normal.

The right kidney has a normal shape and size (3.58 cm). Overall echogenicity is slightly hyperechoic with poor corticomedullary distinction and a typical 1:3 cortex:medulla ratio. There is no evidence of perinephric inflammation or effusion. There is no evidence of pyelectasia, nephroliths, infarcts or hydroureter. Renal vasculature is normal.

Adrenal Glands

The left adrenal gland is normal in size measuring 0.23 cm at the caudal pole. It is observed in its normal position cranial to the left renal artery. It is normal in appearance (uniformly hypoechoic) and shape with no evidence of a mass effect.

The right adrenal gland is normal in size measuring 0.27 cm at the caudal pole. It is observed in its normal position between the cranial aspect of the right kidney and the caudal vena cava. It is normal in appearance (uniformly hypoechoic) and shape with no evidence of a mass effect.

Spleen

The spleen is subjectively normal in size, echotexture is homogenous, and the splenic capsule is smooth with no irregularities. The blood flow through the hilus and splenic parenchyma appears normal. No focal parenchymal abnormalities are visualized.

Liver

The liver is subjectively normal in size, and echogenicity with smooth peripheral margins. The parenchyma is heterogenous in echotexture with subtle, indistinct focal mottling. The visible portions of the vasculature and biliary tract appear normal. There is a 0.76 cm, irregular cystic area visualized in the parenchyma of the liver. The gallbladder lumen is moderately distended. The wall of the gall bladder is



PATIENT

Miss Boo McEwen

not thickened and has a smooth mucosal surface. Luminal contents are primarily anechoic. The cystic and common bile ducts are normal/not visible.

SPECIES

Feline

Gastrointestinal

The stomach contains minimal luminal contents. It measures at a normal thickness of <0.36cm with some variability due to the presence of rugal folds. The distinction of the gastric wall layers is adequate and there is no impression of reduced peristaltic activity. No masses or focal lesions were observed.

BREED

Domestic Shorthair

The visualized areas of duodenum, jejunum and ileum have a relatively uniform diameter with minimal fluid distension. Wall thickness is normal. Bowel loops follow a curvilinear path with distinct wall layering maintaining the typical 1:3 muscularis:mucosa layer ratio. The duodenum measured as normal (0.27 cm) and the jejunum measured as normal (0.21 cm). Visualized peristalsis appears appropriate. There is a section of proximal bowel (most likely duodenum) that appears mildly corrugated and irritated. Wall layering is normal and thickness is normal in this area.

SEX

Spayed Female

The ileocecal junction was visualized and exhibited normal intact wall layering and is subjectively of normal thickness. Sections of colon are visualized with formed fecal material and gas shadowing distally. There is no observed focal or generalized colon wall thickening or loss of layering.

AGE

15 years

WEIGHT

3.26 kg

Pancreas

The pancreas is prominent and mottled compared to the surrounding isoechoic mesentery. There is no evidence of nodules or cystic lesions. There is no evidence of regional mesenteric inflammation or fluid.

INTERPRETED BY

Kathleen Sennello
DVM, MS, Diplomate
ACVIM (Small Animal
Internal Medicine)

Free Abdomen

Evaluation of the peritoneal cavity did not reveal any evidence of effusion, or subjective lymphadenomegaly. The Medial iliac nodes appear normal and there was no evidence of a caudal aortic thrombus at the bifurcation. The omentum is of normal uniform echogenicity.

IMAGING PERFORMED BY

Crystal Hill

ULTRASONOGRAPHIC FINDINGS

HOSPITAL NAME

Bronte Village AH

PRIMARY FINDINGS:

- Mildly reduced corticomedullary distinction in both kidneys. The bilateral renal findings are consistent with age-related change.
- Prominent, mottled pancreas with hyperechoic mesentery in the cranial abdomen. The pancreatic changes are most consistent with mild pancreatitis or a recent episode of pancreatic inflammation.
- Mildly heterogenous liver with small, cystic lesion. The hepatic changes are consistent with age-related parenchymal remodeling and are not considered clinically significant at this time.

REFERRING VET

Dr. McGrath

INVOICE

91710

DATE

9/8/21



PATIENT

Miss Boo McEwen

SPECIES

Feline

BREED

Domestic Shorthair

SEX

Spayed Female

AGE

15 years

WEIGHT

3.26 kg

INTERPRETED BY

Kathleen Sennello
DVM, MS, Diplomate
ACVIM (Small Animal
Internal Medicine)

**IMAGING
PERFORMED BY**

Crystal Hill

HOSPITAL NAME

Bronte Village AH

REFERRING VET

Dr. McGrath

INVOICE

91710

DATE

9/8/21

INTERPRETATION OF THE FINDINGS & FURTHER RECOMMENDATIONS

The lesions observed were relatively mild and many could be consistent with age related change. Correlate with blood work findings. If the liver enzymes are not elevated and renal values are normal these are likely associated with age related change. There appears to be some mild inflammation of the cranial abdomen in the area of the duodenum. Consider an fPLI to evaluate for pancreatitis with B12 and folate to look for evidence of small intestinal disease.

The urinary bladder is normal. The wall is prominent and measures on the high end of normal, but this is likely due to lack of distension. There is no evidence of mucosal irregularity. If urinalysis and culture are normal then unfortunately this is likely behavioral. With the reported blood I would worry about either bacterial or sterile cystitis. These are general recommendations that I make for cats with suspected cystitis:

- Urinalysis and culture are recommended.
- Due to the diffuse nature of the lesion, interstitial cystitis is suspected (if culture is negative)
- Treatment of FIC can be frustrating as it is a waxing and waning disease. Treatment strategies vary and there is no “one fits all” approach. There is currently no cure for FIC. Goals of therapy include reduction of severity and duration of clinical signs during an acute episode; increasing the interval between episodes; and decreasing severity of signs in cats with persistent FIC. Approximately 85% of cats will experience clinical improvement with or without therapy.
- Numerous therapies can be considered including: diet, multimodal environmental modification, analgesics, anti-inflammatories, anti-anxiety medications etc..
- Close observation is warranted as some cats do experience life-threatening urinary obstruction.
- If symptoms are worsening re-evaluation with ultrasound should be considered.

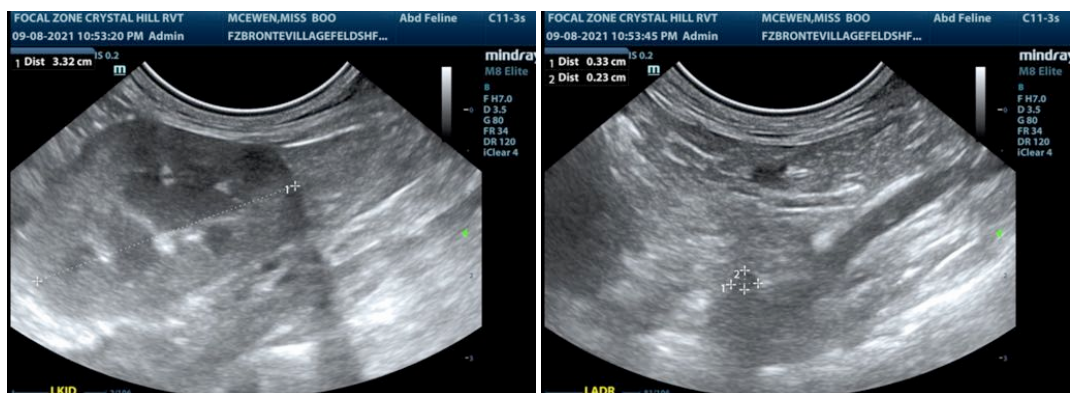



PATIENT

Miss Boo McEwen

SPECIES

Feline

BREED

Domestic Shorthair

SEX

Spayed Female

AGE

15 years

WEIGHT

3.26 kg

INTERPRETED BY

Kathleen Sennello
DVM, MS, Diplomate
ACVIM (Small Animal
Internal Medicine)

**IMAGING
PERFORMED BY**

Crystal Hill

HOSPITAL NAME

Bronte Village AH

REFERRING VET

Dr. McGrath

INVOICE

91710

DATE

9/8/21

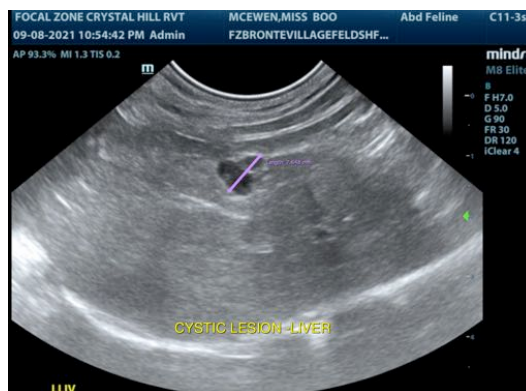
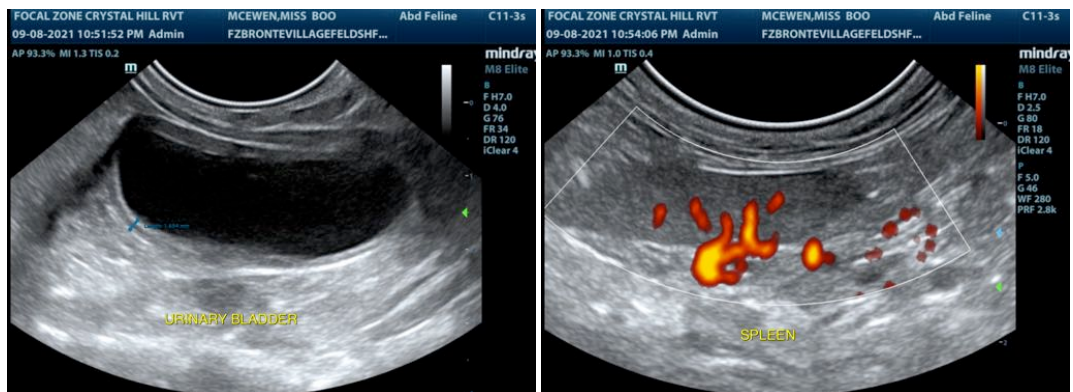
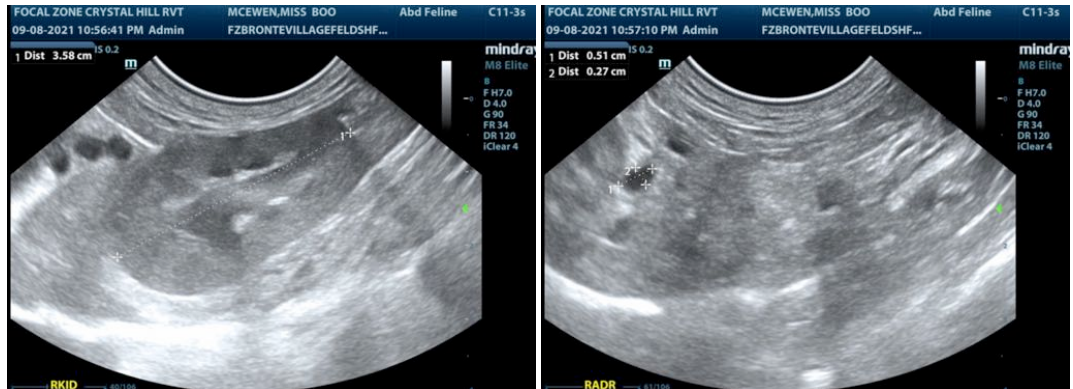

The information and recommendations provided are based on the images presented by the referring veterinarian. No evaluation can be communicated regarding pathology that was not visible in the image/video clips provided.

Thank you for this referral. If the clinical or image interpretation does not parallel your findings or if I can be of any further assistance please contact me.

Kathleen Sennello DVM,MS, Diplomate ACVIM (Small animal Internal Medicine)

kathleen.sennello@sonopath.com