



PATIENT PRESENTING CLINICAL SIGNS

Kita Bradburn Vomiting all food, not eating even human food. Vomiting yellow bile. Drinking a lot more, sleeping a lot. Abdomen was too tense to palpate. Very tense and anxious dog. Aventi Liver complete, Amoxicillin, Sucralfate, Cerenia, Famotidine.

SPECIES CBC - WNL UREA - 1.2mmol/L ALT - 212 U/L ALKP - 1771 U/L GGT - 32 U/L

Canine

ULTRASONOGRAPHIC EXAMINATION OF THE ABDOMEN

BREED *Urinary System*

Husky Cross The urinary bladder is moderately distended with anechoic urine. The Bladder wall, trigone, ureteral papillae and visible urethra (to a depth of 2cm) appear normal with no evidence of wall thickening, mucosal irregularities, masses or cystic calculi.

SEX

Spayed Female

The left kidney has a normal shape and size (6.5 cm). Overall echogenicity is normal with adequate corticomedullary distinction and a typical 1:3 cortex:medulla ratio. There is no evidence of perinephric inflammation or effusion. There is no evidence of pyelectasia, nephroliths, infarcts or hydroureter. Renal vasculature is normal.

AGE

9 years

The right kidney has a normal shape and size (6.78 cm). Overall echogenicity is normal with adequate corticomedullary distinction and a typical 1:3 cortex:medulla ratio. There is no evidence of perinephric inflammation or effusion. There is no evidence of pyelectasia, nephroliths, infarcts or hydroureter. Renal vasculature is normal.

WEIGHT

29.9 kg

Adrenal Glands

INTERPRETED BY

Kathleen Sennello
DVM, MS, Diplomate
ACVIM (Small Animal
Internal Medicine)

The left adrenal gland is normal in size measuring 0.68 cm at the caudal pole It is observed in its normal position cranial to the left renal artery. It is normal in appearance (uniformly hypoechoic) and shape with no evidence of a mass effect.

IMAGING PERFORMED BY

Kelly Reshny, RVT

The right adrenal gland is normal in size measuring 0.85 cm at the caudal pole It is observed in its normal position between the cranial aspect of the right kidney and the caudal vena cava. It is normal in appearance (uniformly hypoechoic) and shape with no evidence of a mass effect.

HOSPITAL NAME

Queensway AH

Spleen

The spleen is subjectively normal in size, echotexture is homogenous, and the splenic capsule is smooth with no irregularities. The blood flow through the hilus and splenic parenchyma appears normal. No focal parenchymal abnormalities are visualized.

REFERRING VET

Dr. Nazarali

Liver

The liver is subjectively normal in size, and echogenicity with smooth peripheral margins. The parenchyma is heterogenous in echotexture with subtle, indistinct focal mottling. The visible portions of the vasculature and biliary tract appear normal. No focal nodules or cystic lesions are observed. The gallbladder lumen is moderately distended. The wall of the gallbladder is not thickened and has a smooth mucosal surface. Luminal contents are primarily anechoic. The cystic and common bile ducts are normal/not visible.

INVOICE

96092

DATE

2/15/22



PATIENT

Kita Bradburn

SPECIES

Canine

BREED

Husky Cross

SEX

Spayed Female

AGE

9 years

WEIGHT

29.9 kg

INTERPRETED BY

Kathleen Sennello
DVM, MS, Diplomate
ACVIM (Small Animal
Internal Medicine)

IMAGING PERFORMED BY

Kelly Reshny, RVT

HOSPITAL NAME

Queensway AH

REFERRING VET

Dr. Nazarali

INVOICE

96092

DATE

2/15/22

Gastrointestinal

The stomach contains minimal luminal contents. It measures at a normal thickness of <0.7cm with some variability due to the presence of rugal folds. The distinction of the gastric wall layers is adequate and there is no impression of reduced peristaltic activity. No masses or focal lesions were observed.

The visualized areas of duodenum, jejunum and ileum have a relatively uniform diameter with minimal fluid distension. Wall thickness is normal. Bowel loops follow a curvilinear path with distinct wall layering maintaining the typical 1:3 muscularis:mucosa layer ratio. The duodenum measured as normal and the jejunum measured as normal (0.29 cm). Visualized peristalsis appears appropriate. There were no focal lesions consistent with obstruction or a mass effect observed.

The ileocecal junction was visualized and exhibited normal intact wall layering and is subjectively of normal thickness. Sections of colon are visualized with formed fecal material and gas shadowing distally. There is no observed focal or generalized colon wall thickening or loss of layering.

Pancreas

The pancreas is normal and isoechoic to surrounding mesentery. There is no evidence of nodules or cystic lesions. There is no evidence of regional mesenteric inflammation or fluid.

Free Abdomen

Evaluation of the peritoneal cavity did not reveal any evidence of effusion, or subjective lymphadenomegaly. The Medial iliac nodes appear normal and there was no evidence of a caudal aortic thrombus at the bifurcation. The omentum is of normal uniform echogenicity.

ULTRASONOGRAPHIC FINDINGS

PRIMARY FINDINGS:

Mildly heterogenous liver. The diffuse hepatic changes are non-specific and could be consistent with vacuolar hepatopathy, nodular hyperplasia, inflammatory/immune-mediated disease, fibrosis, extramedullary hematopoiesis, toxic hepatopathy (e.g., copper), infiltrative neoplasia (less likely) or other hepatopathy.

INTERPRETATION OF THE FINDINGS & FURTHER RECOMMENDATIONS

An obvious cause for the vomiting and possible abdominal pain is not noted. Possible differentials to consider would be gastritis/enteritis, gallbladder disease, etc. I was unable to identify any evidence of these processes. The gallbladder is somewhat distended and the common bile duct cannot be clearly visualized, so this should be monitored. Unfortunately, you can still have significant pancreatitis or hepatitis/gastroenteritis without significant ultrasonographic findings.

- Consider a GI panel to Texas A&M for a qualitative PLI, TLI, cobalamin and folate to further evaluate for pancreatic inflammation or underlying GI disease.



PATIENT

Kita Bradburn

- Correlate with abdominal radiographs as some types of foreign material cannot easily be identified with ultrasound.
- Consider a liver function test and FNA of the liver.

SPECIES

Canine

For now I recommend general treatment for gastroenteritis/pancreatitis with anti-emetics, pain medications, nausea medications, etc. while keeping a close eye on blood work, the appearance of the gallbladder and submitting additional diagnostics.

BREED

Husky Cross

SEX

Spayed Female

AGE

9 years

WEIGHT

29.9 kg

INTERPRETED BY

Kathleen Sennello
DVM, MS, Diplomate
ACVIM (Small Animal
Internal Medicine)

IMAGING PERFORMED BY

Kelly Reshny, RVT

HOSPITAL NAME

Queensway AH

REFERRING VET

Dr. Nazarali

INVOICE

96092

DATE

2/15/22

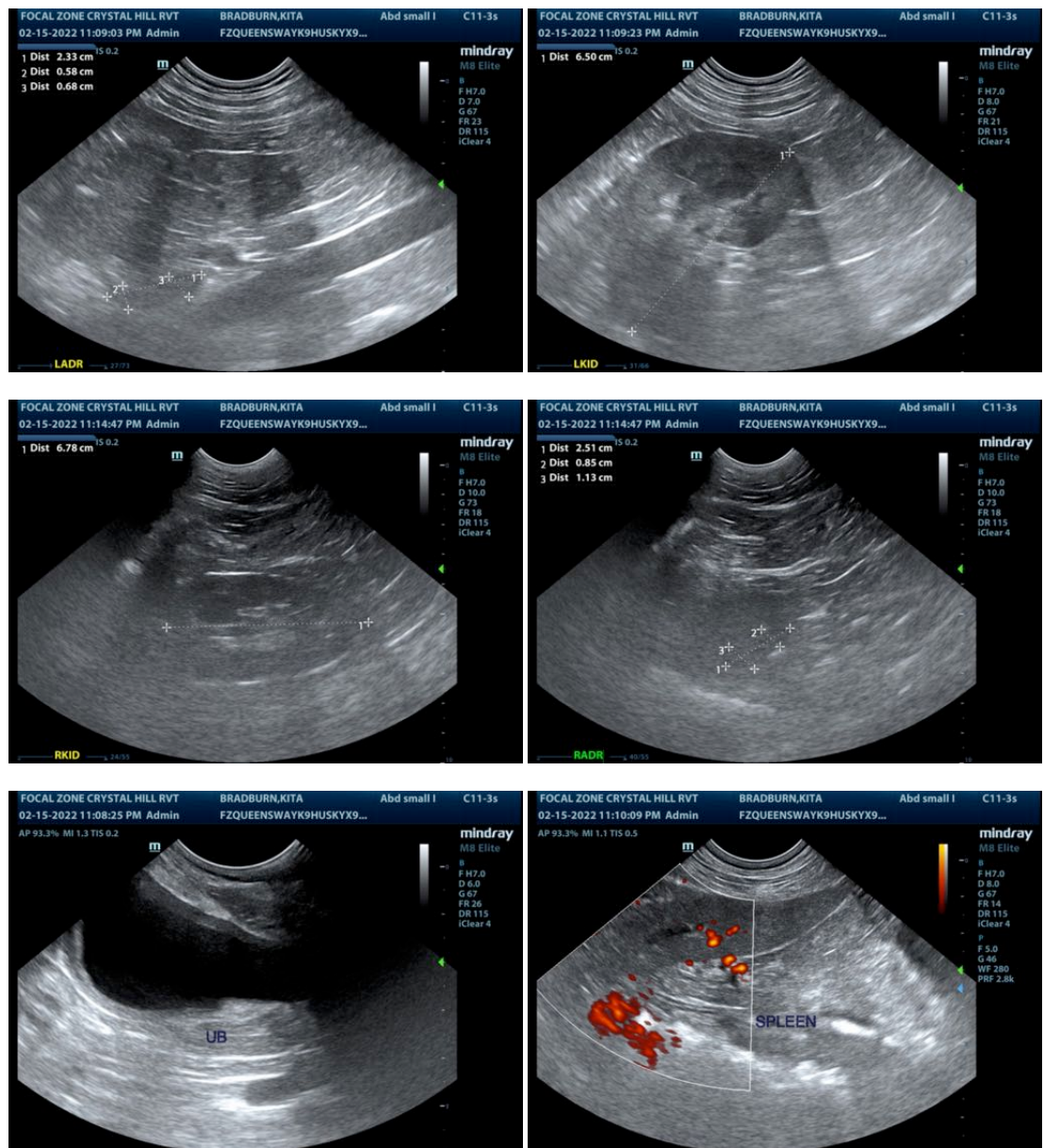



PATIENT

Kita Bradburn

SPECIES

Canine

BREED

Husky Cross

SEX

Spayed Female

AGE

9 years

WEIGHT

29.9 kg

INTERPRETED BY

Kathleen Sennello
DVM, MS, Diplomate
ACVIM (Small Animal
Internal Medicine)

**IMAGING
PERFORMED BY**

Kelly Reshny, RVT

HOSPITAL NAME

Queensway AH

REFERRING VET

Dr. Nazarali

INVOICE

96092

DATE

2/15/22

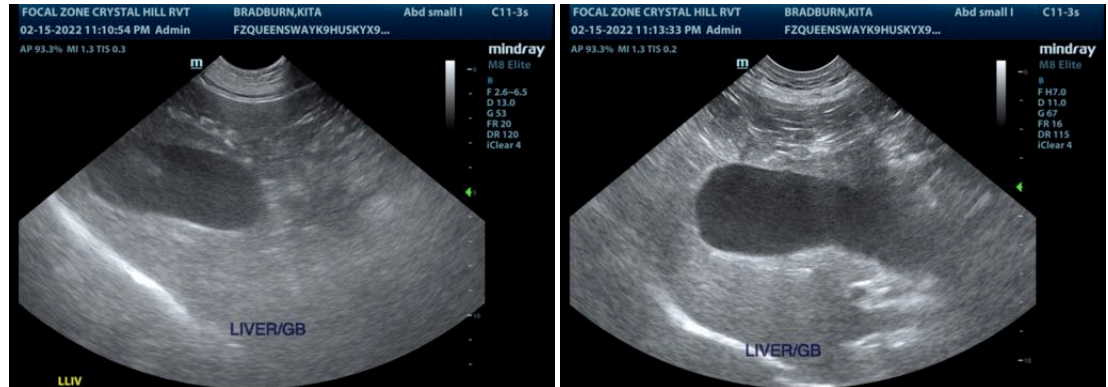

The information and recommendations provided are based on the images presented by the referring veterinarian/sonographer. No evaluation can be communicated regarding pathology that was not visible in the image/video clips provided.

Thank you for this referral. If the clinical or image interpretation does not parallel your findings or if I can be of any further assistance please contact me.

Kathleen Sennello DVM,MS, Diplomate ACVIM (Small animal Internal Medicine)

kathleen.sennello@sonopath.com