



**PATIENT**

Muffinman Leach

**PRESENTING CLINICAL SIGNS**

Leaking urine, urinating once a day.  
Abnormal PE/Chem/CBC/UA Results: UA: Protein 1+, SG 1.036

**SPECIES**

Feline

**ULTRASONOGRAPHIC EXAMINATION OF THE ABDOMEN**

**Urinary System**

**BREED**

DSH

The urinary bladder is moderately distended with mildly echogenic urine. The Bladder wall, trigone, ureteral papillae and visible urethra (to a depth of 2cm) appear normal with no evidence of wall thickening, mucosal irregularities, masses or cystic calculi. There is a very small tubular structure noted adjacent to the urethra that appears to be entering distally. This could be consistent with an ectopic ureter.

**SEX**

Male

The left kidney has a normal shape and size. Overall echogenicity is normal with adequate corticomedullary distinction and a typical 1:3 cortex:medulla ratio. There is some mineralization/sandy debris/small stones in the renal pelvis. There is no evidence of focal perinephric inflammation or effusion. There is no evidence of pyelectasia, infarcts or hydroureter. Renal vasculature is normal.

**AGE**

22 Weeks

The right kidney has a normal shape and size. Overall echogenicity is normal with adequate corticomedullary distinction and a typical 1:3 cortex:medulla ratio. There is no evidence of focal perinephric inflammation or effusion. There is no evidence of pyelectasia, nephroliths, infarcts or hydroureter. Renal vasculature is normal.

**WEIGHT**

6 Pounds

**Adrenal Glands**

The left adrenal gland is normal in size measuring 0.33 cm at the caudal pole. It is observed in its normal position cranial to the left renal artery. It is normal in appearance (uniformly hypoechoic) and shape with no evidence of a mass effect.

The right adrenal gland is normal in size measuring 0.34 cm at the caudal pole. It is observed in its normal position between the cranial aspect of the right kidney and the caudal vena cava. It is normal in appearance (uniformly hypoechoic) and shape with no evidence of a mass effect.

**INTERPRETED BY**

Kathleen Sennello DVM,  
MS, Diplomate ACVIM  
(Small Animal Internal  
Medicine)

**Spleen**

**IMAGING PERFORMED BY**

Jessica Miller

The spleen is subjectively normal in size, echotexture is homogenous, and the splenic capsule is smooth with no irregularities. The blood flow through the hilus and splenic parenchyma appears normal. No focal parenchymal abnormalities are visualized.

**HOSPITAL NAME**

Companion AH  
Parsippany

**Liver**

The liver is subjectively normal in size, and echogenicity with smooth peripheral margins. The parenchyma is homogenous echotexture. The visible portions of the vasculature and biliary tract appear normal. No focal nodules or cystic lesions are observed.

**REFERRING VET**

Dr. Wolf

The gallbladder lumen is moderately distended. The wall of the gall bladder is not thickened and has a smooth mucosal surface. Luminal contents are mild and primarily anechoic. The cystic and common bile ducts are normal/not visible.

**INVOICE**

41055

**Gastrointestinal**

The stomach contains minimal luminal contents. It measures at a normal thickness of <0.36cm with some variability due to the presence of rugal folds. The distinction of the gastric wall layers is adequate and there is no impression of reduced peristaltic activity. No masses or focal lesions were observed.

**DATE**

9/6/22



**PATIENT**

Muffinman Leach

**SPECIES**

Feline

**BREED**

DSH

**SEX**

Male

**AGE**

22 Weeks

**WEIGHT**

6 Pounds

The visualized areas of duodenum, jejunum and ileum have a relatively uniform diameter with minimal fluid distension. Wall thickness is normal. Bowel loops follow a curvilinear path with distinct wall layering maintaining the typical 1:3 muscularis:mucosa layer ratio. The duodenum measured as normal (between 0.13-0.38cm in wall thickness) and the jejunum measured as normal (between 0.15-0.36cm.) Visualized peristalsis appears appropriate. There were no focal lesions consistent with obstruction or a mass effect observed.

The ileocecal junction was visualized and exhibited normal intact wall layering and is subjectively of normal thickness. Sections of colon are visualized with formed fecal material and gas shadowing distally. There is no observed focal or generalized colon wall thickening or loss of layering.

**Pancreas**

The pancreas is prominent and hypoechoic as compared to the surrounding isoechoic mesentery. There is no evidence of nodules or cystic lesions. There is no evidence of regional mesenteric inflammation or fluid.

**Free Abdomen**

Evaluation of the peritoneal cavity did not reveal any evidence of effusion. There are prominent mesenteric lymph nodes visualized measuring 0.40, 0.51, and 0.45 cm in diameter. The omentum is of normal echogenicity.

Both testicles are imaged and appear within normal limits.

**ULTRASONOGRAPHIC FINDINGS**

- Tubular structure visualized lateral to urethra that appears to enter the urethra- findings are very suspicious for an ectopic ureter
- Mildly echogenic debris in the urinary bladder – The echogenic debris in the bladder lumen could be consistent with cells, crystals, and/or mucus.
- Hypoechoic, prominent pancreas – The pancreatic changes are most consistent with age-related parenchymal remodeling, potentially secondary to a prior inflammatory episode, early fibrosis or chronic pancreatitis.
- Prominent mesenteric lymph nodes – likely normal for a young cat.

**INTERPRETED BY**

Kathleen Sennello DVM,  
MS, Diplomate ACVIM  
(Small Animal Internal  
Medicine)

**IMAGING PERFORMED BY**

Jessica Miller

**HOSPITAL NAME**

Companion AH  
Parsippany

**REFERRING VET**

Dr. Wolf

**INTERPRETATION OF THE FINDINGS & FURTHER RECOMMENDATIONS**

A very small tubular structure is visualized adjacent to the urethra which appears to enter distally. This is very suspicious for an ectopic ureter. A contrast study (contrast CT scan) is strongly recommended for further evaluation.

The changes observed in the pancreas are likely-non clinical and should be monitored

**INVOICE**

41055

**DATE**

9/6/22



**PATIENT**

Muffinman Leach

**SPECIES**

Feline

**BREED**

DSH

**SEX**

Male

**AGE**

22 Weeks

**WEIGHT**

6 Pounds

**INTERPRETED BY**

Kathleen Sennello DVM,  
MS, Diplomate ACVIM  
(Small Animal Internal  
Medicine)

**IMAGING  
PERFORMED BY**

Jessica Miller

**HOSPITAL NAME**

Companion AH  
Parsippany

**REFERRING VET**

Dr. Wolf

**INVOICE**

41055

**DATE**

9/6/22

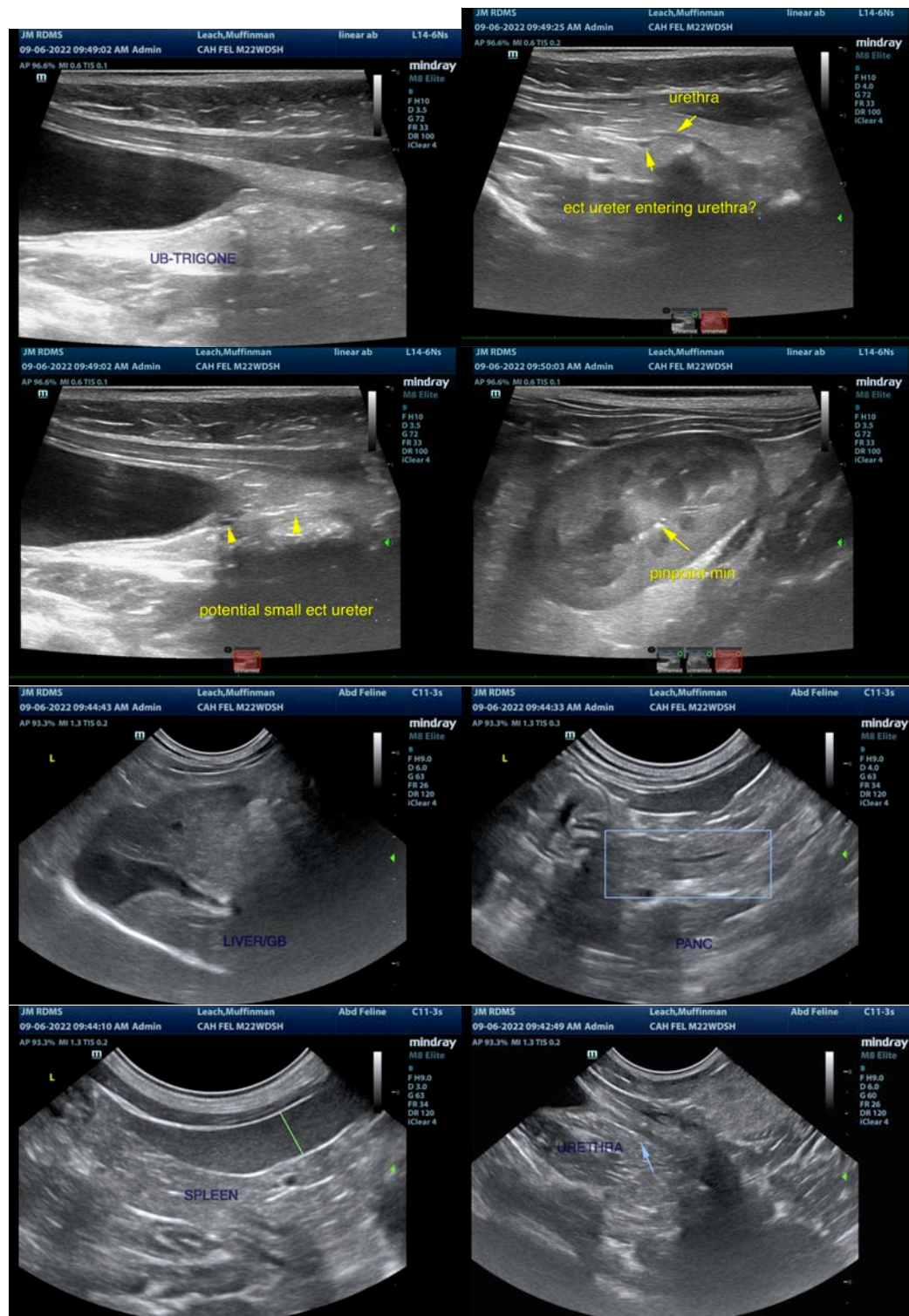



**PATIENT**

Muffinman Leach

**SPECIES**

Feline

**BREED**

DSH

**SEX**

Male

**AGE**

22 Weeks

**WEIGHT**

6 Pounds

**INTERPRETED BY**

Kathleen Sennello DVM,  
MS, Diplomate ACVIM  
(Small Animal Internal  
Medicine)

**IMAGING  
PERFORMED BY**

Jessica Miller

**HOSPITAL NAME**

Companion AH  
Parsippany

**REFERRING VET**

Dr. Wolf

**INVOICE**

41055

**DATE**

9/6/22

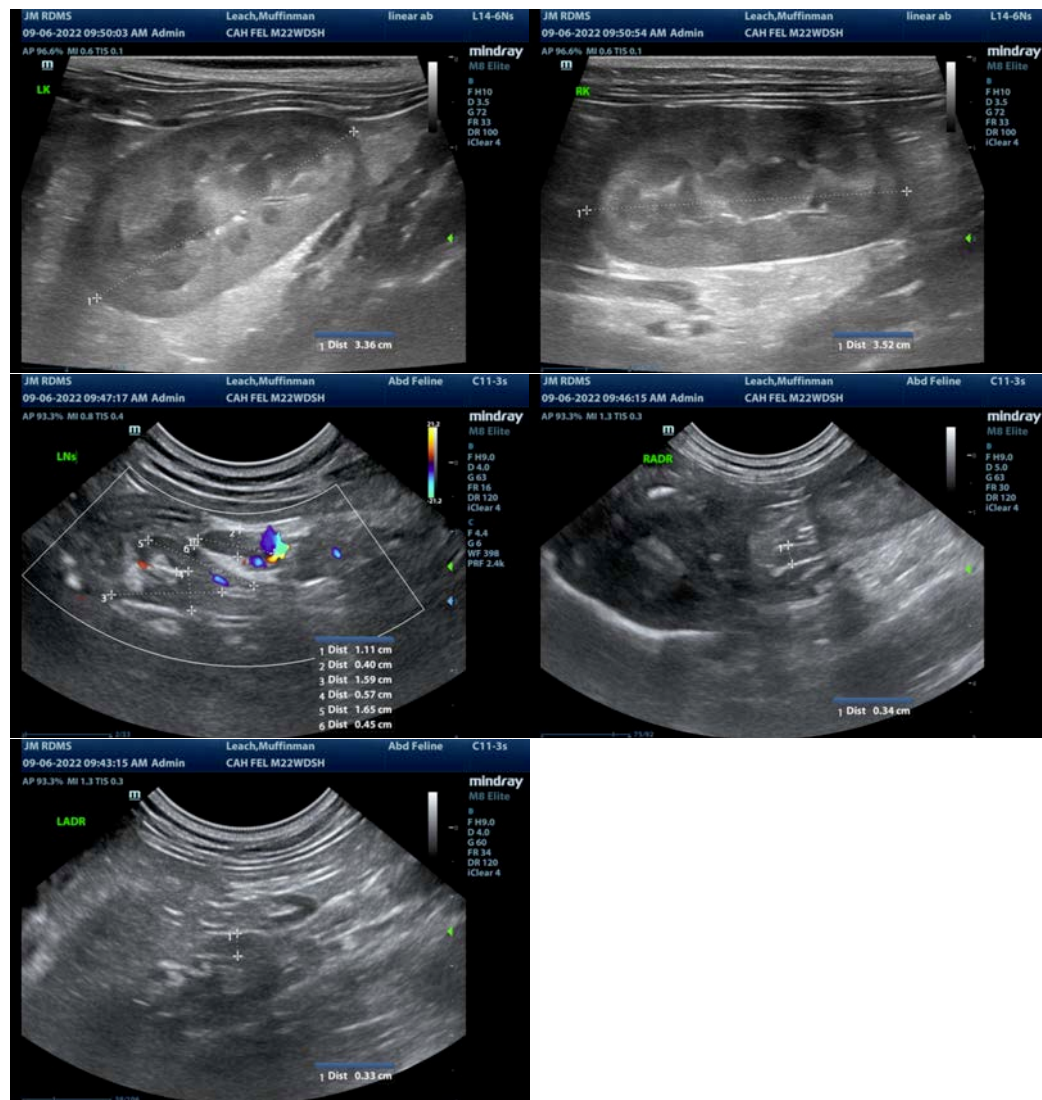

The information and recommendations provided are based on the images presented by the referring veterinarian/sonographer. No evaluation can be communicated regarding pathology that was not visible in the image/video clips provided.

Thank you for this referral. If the clinical or image interpretation does not parallel your findings or if I can be of any further assistance please contact me.

Kathleen Sennello DVM,MS, Diplomate ACVIM (Small animal Internal Medicine)

kathleen.sennello@sonopath.com