



PATIENT

Koda Sinkola

PRESENTING CLINICAL SIGNS

ADR- weight loss 10lbs- Flex4snap test NEG- WBC 4560, HCT 31%-
Abnormal PE/Chem/CBC/UA Results: pt/ptt normal

SPECIES

Canine

ULTRASONOGRAPHIC EXAMINATION OF THE ABDOMEN

BREED

Alaskan Malamute

Urinary System

The urinary bladder is moderately distended with anechoic urine. The Bladder wall, trigone, ureteral papillae and visible urethra (to a depth of 2cm) appear normal with no evidence of wall thickening, mucosal irregularities, masses or cystic calculi.

SEX

Neutered Male

The prostate is normal in size (1.17 cm) and shape for this neutered male dog. The parenchyma is homogenous and the external margins are smooth. The prostatic urethra appears normal with no evidence of irregularity, invasion, mass effect or calculi.

AGE

5 Years

The left kidney has a normal shape and size (7.7 cm). Overall echogenicity is normal with adequate corticomedullary distinction and a typical 1:3 cortex:medulla ratio. There is no evidence of perinephric inflammation or effusion. There is no evidence of pyelectasia, nephroliths, infarcts or hydroureter. Renal vasculature is normal.

WEIGHT

104 Pounds

The right kidney has a normal shape and size (7.22 cm). Overall echogenicity is normal with adequate corticomedullary distinction and a typical 1:3 cortex:medulla ratio. There is no evidence of perinephric inflammation or effusion. There is no evidence of pyelectasia, nephroliths, infarcts or hydroureter. Renal vasculature is normal.

INTERPRETED BY

Kathleen Sennello DVM,
MS, Diplomate ACVIM
(Small Animal Internal
Medicine)

Adrenal Glands

The left adrenal gland is normal in size measuring 0.88 cm at the caudal pole. It is observed in its normal position cranial to the left renal artery. It is normal in appearance (uniformly hypoechoic) and shape with no evidence of a mass effect.

IMAGING PERFORMED BY

Loetitia Saint-Jacques, RVT

The right adrenal gland is normal in size measuring 0.62 cm at the caudal pole. It is observed in its normal position between the cranial aspect of the right kidney and the caudal vena cava. It is normal in appearance (uniformly hypoechoic) and shape with no evidence of a mass effect.

HOSPITAL NAME

Pine Creek VC

Spleen

The spleen is large in size with irregular borders. The spleen echotexture is heterogenous and mottled. The blood flow through the hilus and splenic parenchyma appears normal. There is a 1.98 cm hyperechoic nodule in the mid body of the spleen. Additionally, there is a larger bulging, less well defined hyperechoic area measuring 5.24 cm, and 3.4 cm hypoechoic nodule near the hilus.

REFERRING VET

Dr. Denny Nolet

Liver

The liver is subjectively normal in size, and echogenicity with smooth peripheral margins. The parenchyma is homogenous echotexture. The visible portions of the vasculature and biliary tract appear normal. No focal nodules or cystic lesions are observed.

INVOICE

25951

The gallbladder lumen is moderately distended. The wall of the gall bladder is not thickened and has a smooth mucosal surface. Luminal contents are primarily anechoic. The cystic and common bile ducts are normal/not visible.

DATE

9/29/21

Gastrointestinal

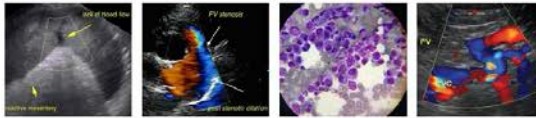

PATIENT

Koda Sinkola The stomach contains minimal luminal contents. It measures at a normal thickness of <0.7cm with some variability due to the presence of rugal folds. The distinction of the gastric wall layers is adequate and there is no impression of reduced peristaltic activity. No masses or focal lesions were observed.

SPECIES

Canine The visualized areas of duodenum, jejunum and ileum have a relatively uniform diameter with minimal fluid distension. Wall thickness is normal. Bowel loops follow a curvilinear path with distinct wall layering maintaining the typical 1:3 muscularis:mucosa layer ratio. Jejunum wall measured 0.24 cm. Visualized peristalsis appears appropriate. There were no focal lesions consistent with obstruction or a mass effect observed.

BREED

Alaskan Malamute The ileocecal junction was visualized and exhibited normal intact wall layering and is subjectively of normal thickness. Sections of colon are visualized with formed fecal material and gas shadowing distally. There is no observed focal or generalized colon wall thickening or loss of layering.

SEX

Neutered Male **Pancreas**

The pancreas is normal and isoechoic to surrounding mesentery. There is no evidence of nodules or cystic lesions. There is no evidence of regional mesenteric inflammation or fluid.

AGE

5 Years **Free Abdomen**

Evaluation of the peritoneal cavity revealed scant anechoic free fluid. No significant mesenteric lymphadenopathy. The sublumbar lymph node measures 0.66 cm. The Medial iliac nodes appear normal and there was no evidence of a caudal aortic thrombus at the bifurcation. The omentum is generally of normal uniform echogenicity.

WEIGHT

104 Pounds

Other

A brief view of the heart was submitted. No significant pericardial effusion was seen.

INTERPRETED BY

Kathleen Sennello DVM,
MS, Diplomate ACVIM
(Small Animal Internal
Medicine)

PRIMARY FINDINGS

- Large, irregular, mottled spleen with numerous nodules – The diffuse splenic changes are non-specific and could be consistent with lymphoid hyperplasia, extramedullary hematopoiesis, infiltrative neoplasia, inflammation, other. Cytology or histopathology would be necessary to get a definitive diagnosis.

IMAGING PERFORMED BY

Loetitia Saint-Jacques, RVT

SECONDARY FINDINGS

- Scant anechoic peritoneal effusion

HOSPITAL NAME

Pine Creek VC

INTERPRETATION OF THE FINDINGS & FURTHER RECOMMENDATIONS

REFERRING VET

Dr. Denny Nolet

The spleen is very large with irregular parenchyma and several discreet nodules. The appearance of the spleen in combination with the weight loss is concerning for a possible underlying neoplastic process. Options moving forward include fine needle aspirate of the spleen with cytology and 3-view thoracic radiographs. Additionally, splenectomy could be considered for both diagnostic and therapeutic purposes.

INVOICE

25951

DATE

9/29/21

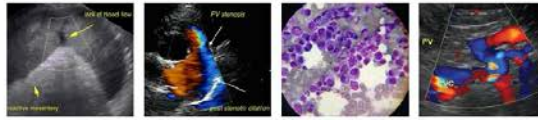

PATIENT

Koda Sinkola

SPECIES

Canine

BREED

Alaskan Malamute

SEX

Neutered Male

AGE

5 Years

WEIGHT

104 Pounds

INTERPRETED BY

Kathleen Sennello DVM,
MS, Diplomate ACVIM
(Small Animal Internal
Medicine)

IMAGING PERFORMED BY

Loetitia Saint-Jacques, RVT

HOSPITAL NAME

Pine Creek VC

REFERRING VET

Dr. Denny Nolet

INVOICE

25951

DATE

9/29/21

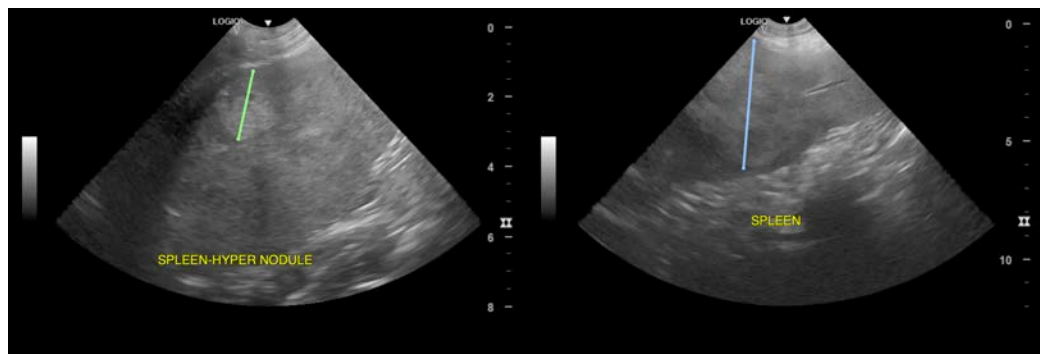
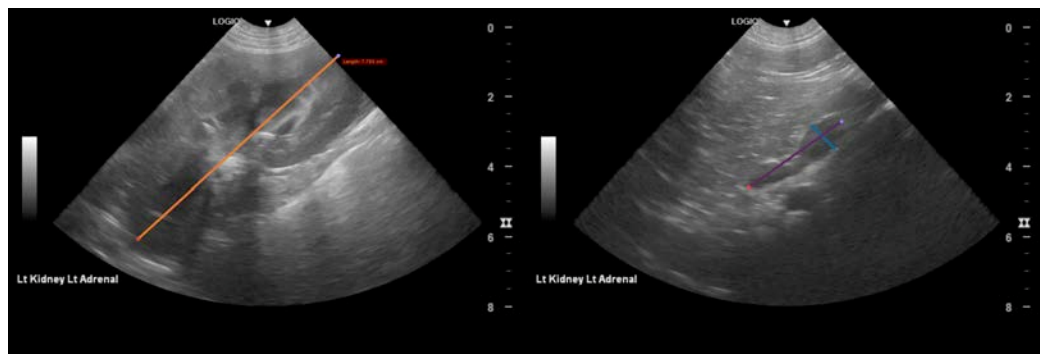
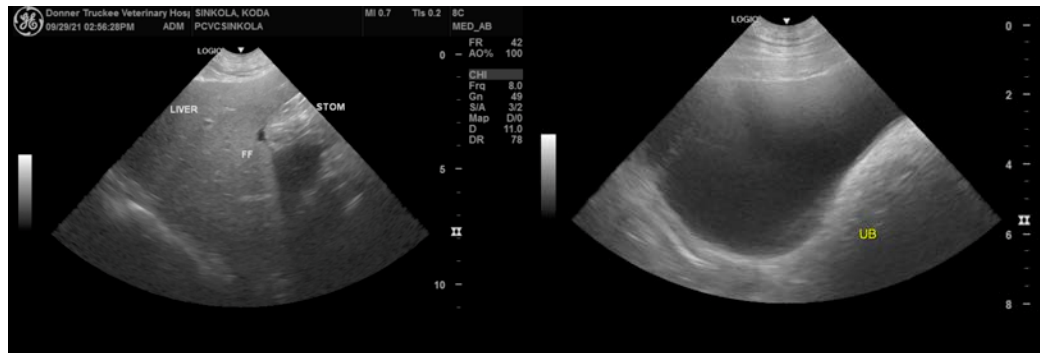
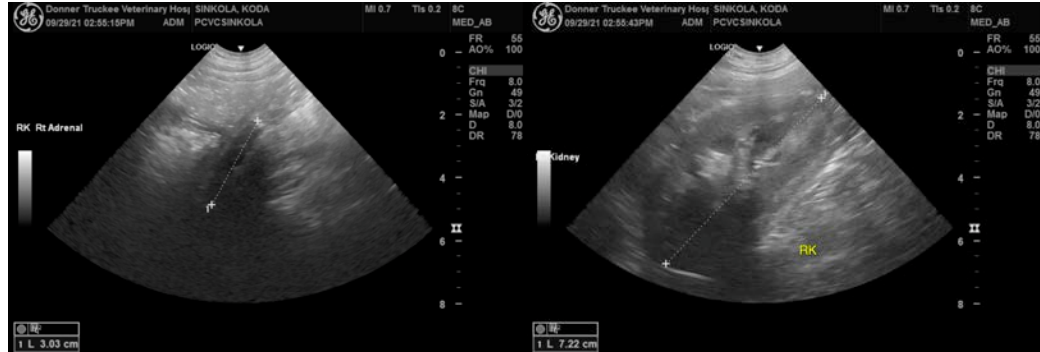



PATIENT

Koda Sinkola

SPECIES

Canine

BREED

Alaskan Malamute

SEX

Neutered Male

AGE

5 Years

WEIGHT

104 Pounds

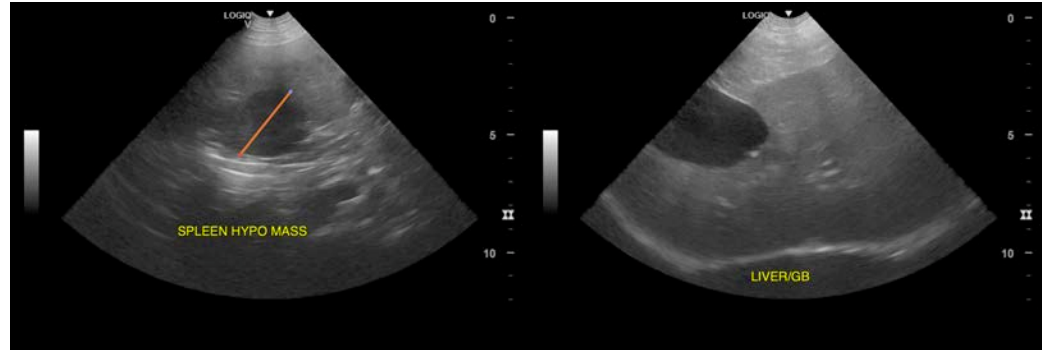

The information and recommendations provided are based on the images presented by the referring veterinarian. No evaluation can be communicated regarding pathology that was not visible in the image/video clips provided.

Thank you for this referral. If the clinical or image interpretation does not parallel your findings or if I can be of any further assistance please contact me.

Kathleen Sennello DVM,MS, Diplomate ACVIM (Small animal Internal Medicine)

kathleen.sennello@sonopath.com

INTERPRETED BY

Kathleen Sennello DVM,
MS, Diplomate ACVIM
(Small Animal Internal
Medicine)

IMAGING PERFORMED BY

Loetitia Saint-Jacques, RVT

HOSPITAL NAME

Pine Creek VC

REFERRING VET

Dr. Denny Nolet

INVOICE

25951

DATE

9/29/21