



**PATIENT PRESENTING CLINICAL SIGNS**

Peaches Espada History: Persistently elevated liver enzymes. Current meds: Denamarin. Elevated ALT.

**SPECIES ULTRASONOGRAPHIC EXAMINATION OF THE ABDOMEN**

Canine **Urinary System**

**BREED** The urinary bladder is moderately distended with anechoic urine. The Bladder wall, trigone, ureteral papillae and visible urethra (to a depth of 2cm) appear normal with no evidence of wall thickening, mucosal irregularities, masses or cystic calculi.

Dachshund

**SEX** The left kidney has a normal shape and size (4.06 cm). Overall echogenicity is slightly hyperechoic with poor corticomedullary distinction and a typical 1:3 cortex:medulla ratio. There is no evidence of perinephric inflammation or effusion. There is no evidence of pyelectasia, nephroliths, infarcts or hydroureter. Renal vasculature is normal.

Spayed Female

**AGE** The right kidney has a normal shape and size (4.88 cm). Overall echogenicity is slightly hyperechoic with poor corticomedullary distinction and a typical 1:3 cortex:medulla ratio. There is no evidence of perinephric inflammation or effusion. There is no evidence of pyelectasia, nephroliths, infarcts or hydroureter. Renal vasculature is normal.

12 years

**WEIGHT Adrenal Glands**

17 lbs The left adrenal gland is normal in size measuring 0.62 cm at the caudal pole It is observed in its normal position cranial to the left renal artery. It is normal in appearance (uniformly hypoechoic) and shape with no evidence of a mass effect.

**INTERPRETED BY**

Kathleen Sennello  
DVM, MS, Diplomate  
ACVIM (Small Animal  
Internal Medicine)

The right adrenal gland is normal in size measuring 0.55 cm at the caudal pole It is observed in its normal position between the cranial aspect of the right kidney and the caudal vena cava. It is normal in appearance (uniformly hypoechoic) and shape with no evidence of a mass effect.

**IMAGING PERFORMED BY**

Kelly Vazquez, CVT

**Spleen**

The spleen is subjectively normal in size. The spleen echotexture is heterogenous and mottled, the splenic capsule is smooth with no irregularities. The blood flow through the hilus and splenic parenchyma appears normal. There is a hypoechoic nodule visualized measuring 1.49 x 0.89 cm and a second nodule measuring 1.06 x 1.15 cm.

**HOSPITAL NAME**

New Bridge VP

**Liver**

The liver is subjectively normal in size, and echogenicity with smooth peripheral margins. The parenchyma is heterogenous in echotexture with subtle, indistinct focal mottling. The visible portions of the vasculature and biliary tract appear normal. The mottling of the liver is significant. Some areas have the appearance of indistinct, hypoechoic nodules. The gallbladder lumen is moderately distended. The wall of the gall bladder is not thickened and has a smooth mucosal surface. Luminal contents are primarily anechoic. The cystic and common bile ducts are normal/not visible.

**REFERRING VET**

Dr. Glennon

**INVOICE**

91948

**DATE**

9/23/21



**PATIENT**

**Gastrointestinal**

Peaches Espada

The stomach is moderately dilated with fluid and irregular shadowing material (a distinct somewhat square object is observed and could be consistent with kibble, a treat, etc?) other material is most consistent with normal ingesta and gas. It measures at a normal thickness of <0.7cm with some variability due to the presence of rugal folds. The distinction of the gastric wall layering is adequate and there is no impression of reduced peristaltic activity. No masses or focal lesions were observed.

**SPECIES**

Canine

**BREED**

Dachshund

The visualized areas of duodenum, jejunum and ileum have a relatively uniform diameter with minimal fluid distension. Wall thickness is normal. Bowel loops follow a curvilinear path with distinct wall layering maintaining the typical 1:3 muscularis:mucosa layer ratio. The duodenum measured as normal (between 0.3-0.5cm in wall thickness) and the jejunum measured as normal (between 0.2-0.47cm.) Visualized peristalsis appears appropriate. There were no focal lesions consistent with obstruction or a mass effect observed.

**SEX**

Spayed Female

The ileocecal junction was visualized and exhibited normal intact wall layering and is subjectively of normal thickness. Sections of colon are visualized with formed fecal material and gas shadowing distally. There is no observed focal or generalized colon wall thickening or loss of layering.

**AGE**

12 years

**Pancreas**

**WEIGHT**

17 lbs

The pancreas is normal and isoechoic to surrounding mesentery. There is no evidence of nodules or cystic lesions. There is no evidence of regional mesenteric inflammation or fluid.

**INTERPRETED BY**

**Free Abdomen**

Evaluation of the peritoneal cavity did not reveal any evidence of effusion, or subjective lymphadenomegaly. The Medial iliac nodes appear normal and there was no evidence of a caudal aortic thrombus at the bifurcation. The omentum is of normal uniform echogenicity.

Kathleen Sennello  
DVM, MS, Diplomate  
ACVIM (Small Animal  
Internal Medicine)

**IMAGING PERFORMED BY**

**Heart**

A brief view of the heart was submitted. No pericardial effusion was seen.

Kelly Vazquez, CVT

**HOSPITAL NAME**

**ULTRASONOGRAPHIC FINDINGS**

New Bridge VP

**PRIMARY FINDINGS:**

**REFERRING VET**

Dr. Glennon

- Mildly mottled spleen with hypoechoic nodules. There are several, non-cavitated, hypoechoic splenic nodules visualized. Differentials include lymphoid hyperplasia, extramedullary hematopoiesis, infiltrative neoplasia, inflammation, other. Cytology or histopathology would be necessary to get a definitive diagnosis
- Heterogenous liver with ill-defined, hypoechoic nodules. The diffuse hepatic changes are non-specific and could be consistent with vacuolar hepatopathy, nodular hyperplasia, inflammatory/immune-mediated disease, fibrosis, extramedullary hematopoiesis, toxic hepatopathy (e.g., copper), infiltrative neoplasia (less likely) or other hepatopathy.

**INVOICE**

91948

**DATE**

9/23/21



**PATIENT**

Peaches Espada

**SPECIES**

Canine

**BREED**

Dachshund

**SEX**

Spayed Female

**AGE**

12 years

**WEIGHT**

17 lbs

**INTERPRETED BY**

Kathleen Sennello  
DVM, MS, Diplomate  
ACVIM (Small Animal  
Internal Medicine)

**IMAGING  
PERFORMED BY**

Kelly Vazquez, CVT

**HOSPITAL NAME**

New Bridge VP

**REFERRING VET**

Dr. Glennon

**INVOICE**

91948

**DATE**

9/23/21

**SECONDARY FINDINGS:**

- Foreign material in gastric lumen. Correlate with feeding history and continue to monitor for possible foreign body ingestion (suspect this is ingesta).
- Mildly decreased corticomedullary distinction in the kidneys. The bilateral renal findings are consistent with age-related change.

**INTERPRETATION OF THE FINDINGS & FURTHER RECOMMENDATIONS**

The lesions in the liver and spleen may be benign or malignant. You can consider a FNA of the superficial lesion in the spleen and close continued monitoring with ultrasound or splenectomy. I recommend three view thoracic radiographs.

The changes in the liver are non-specific and support a primary hepatopathy as no severe biliary changes were observed.

- Consider close evaluation of history for possible toxic changes examine medications, diet, dietary indiscretion etc...
- Consider PCR on urine/serum for leptospirosis (if not on antibiotics)/serology if recent antibiotic history
- If not already done, consider pre and post prandial bile acids to evaluate liver function
- If the ALP is significantly elevated relative to the ALT and symptoms consistent with Cushing's are present, consider adrenal function testing (ACTH stim)
- Consider Fine needle aspirate if round cell neoplasia is on your differentia list (25 g needle, normal coags)
- If no response to supportive care (Denamarin, fluids, antibiotics,+/- Ursodiol etc...) Consider liver biopsy with samples obtained for histopathology, culture, and copper levels.





**PATIENT**

Peaches Espada

**SPECIES**

Canine

**BREED**

Dachshund

**SEX**

Spayed Female

**AGE**

12 years

**WEIGHT**

17 lbs

**INTERPRETED BY**

Kathleen Sennello  
DVM, MS, Diplomate  
ACVIM (Small Animal  
Internal Medicine)

**IMAGING  
PERFORMED BY**

Kelly Vazquez, CVT

**HOSPITAL NAME**

New Bridge VP

**REFERRING VET**

Dr. Glennon

**INVOICE**

91948

**DATE**

9/23/21

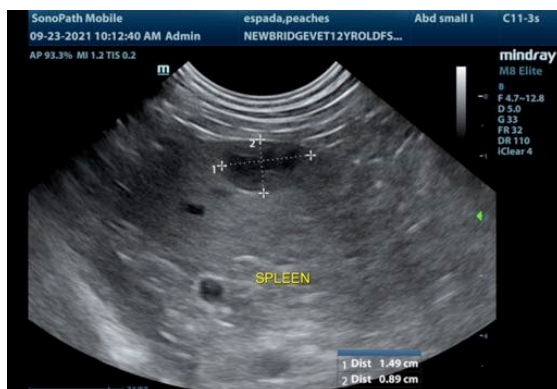
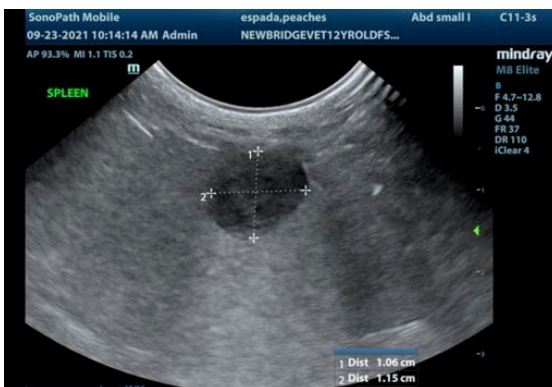
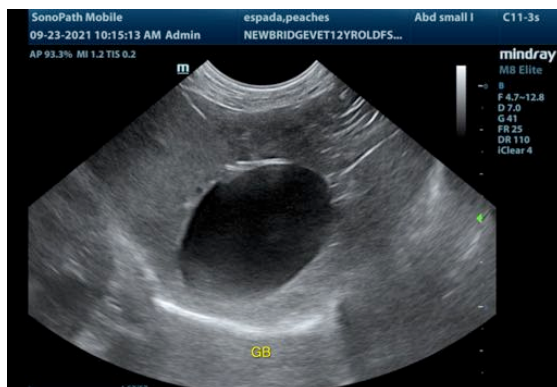
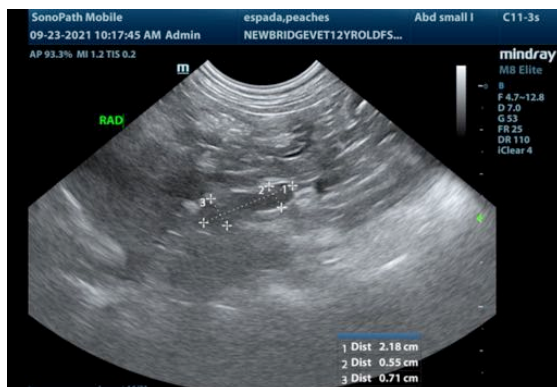
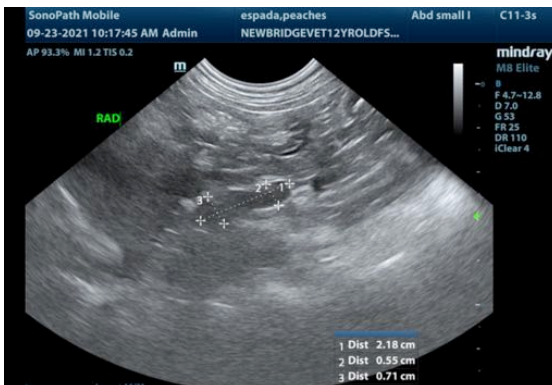
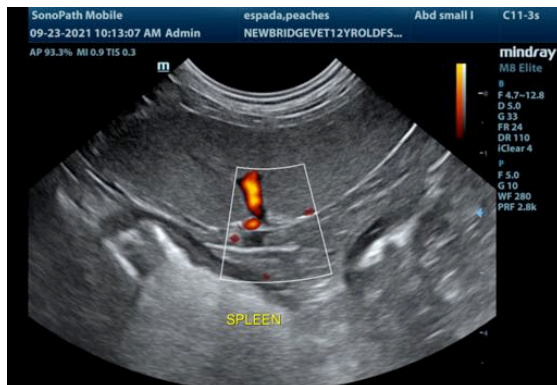

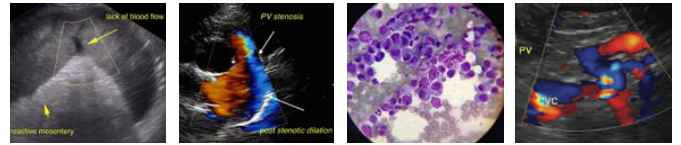

**PATIENT**

Peaches Espada

**SPECIES**

Canine

**BREED**

Dachshund



**SEX**

Spayed Female

The information and recommendations provided are based on the images presented by the referring veterinarian. No evaluation can be communicated regarding pathology that was not visible in the image/video clips provided.

**AGE**

12 years

Thank you for this referral. If the clinical or image interpretation does not parallel your findings or if I can be of any further assistance please contact me.

**WEIGHT**

17 lbs

Kathleen Sennello DVM,MS, Diplomate ACVIM (Small animal Internal Medicine)

kathleen.sennello@sonopath.com

**INTERPRETED BY**

Kathleen Sennello  
DVM, MS, Diplomate  
ACVIM (Small Animal  
Internal Medicine)

**IMAGING  
PERFORMED BY**

Kelly Vazquez , CVT

**HOSPITAL NAME**

New Bridge VP

**REFERRING VET**

Dr. Glennon

**INVOICE**

91948

**DATE**

9/23/21