

**PATIENT PRESENTING CLINICAL SIGNS**

Archie Riggall

History: Chief Concern / Provisional Diagnosis: ~~ persistently elevated ALT, no response to denamarin Relevant Medical History and Physical Exam findings: ~~ ALT 8/26/21 223 5/27/21 196 3/15/21 218 1/15/21 190 12/8/20 133 1/3/20 64 considering anesthesia for COHAT

**SPECIES**

Canine

**ULTRASONOGRAPHIC EXAMINATION OF THE ABDOMEN**

**BREED**

**Urinary System**

Bichon Frise

The urinary bladder is moderately distended with anechoic urine. The Bladder wall, trigone, ureteral papillae and visible urethra (to a depth of 2cm) appear normal with no evidence of wall thickening, mucosal irregularities, masses. There is occasional, suspended floating hyperechoic material and dependent hyperechoic material that is most consistent with small, sandy debris/small stones.

**SEX**

Neutered Male

The prostate is normal at 0.73 cm.

**AGE**

9 years

The left kidney has a normal shape and size (3.94 cm). Overall echogenicity is normal with adequate corticomedullary distinction and a typical 1:3 cortex:medulla ratio. There is no evidence of perinephric inflammation or effusion. Pinpoint, non-obstructive nephroliths were noted. There is no evidence of pyelectasia, infarcts or hydroureter. Renal vasculature is normal.

**WEIGHT**

11.9 lbs

The right kidney has a normal shape and size (3.35 cm). Overall echogenicity is normal with adequate corticomedullary distinction and a typical 1:3 cortex:medulla ratio. There is no evidence of perinephric inflammation or effusion. Occasional, pinpoint, non-obstructive nephroliths were noted. There is no evidence of pyelectasia, infarcts or hydroureter. Renal vasculature is normal.

**INTERPRETED BY**

Kathleen Sennello DVM,  
MS, Diplomate ACVIM  
(Small Animal Internal  
Medicine)

**Adrenal Glands**

The left adrenal gland is normal in size measuring 0.43 cm at the caudal pole It is observed in its normal position cranial to the left renal artery. It is normal in appearance (uniformly hypoechoic) and shape with no evidence of a mass effect.

**IMAGING PERFORMED BY**

Loetitia Saint-Jacques, RVT

The right adrenal gland is normal in size measuring 0.49 cm at the caudal pole It is observed in its normal position between the cranial aspect of the right kidney and the caudal vena cava. It is normal in appearance (uniformly hypoechoic) and shape with no evidence of a mass effect.

**HOSPITAL NAME**

MountainView AH

**Spleen**

The spleen is subjectively normal in size, echotexture is homogenous, and the splenic capsule is smooth with no irregularities. The blood flow through the hilus and splenic parenchyma appears normal. No focal parenchymal abnormalities are visualized.

**REFERRING VET**

Dr. Dahlgren

**INVOICE**

**Liver**

91967

The liver is subjectively normal in size, and echogenicity with mildly irregular margin. The parenchyma is heterogenous in echotexture with subtle, indistinct focal mottling. The visible portions of the vasculature and biliary tract appear normal. No focal nodules or cystic lesions are observed. The gallbladder lumen is moderately distended. The wall of the gall bladder is not thickened and has a

**DATE**

9/23/21



**PATIENT**

Archie Riggall

smooth mucosal surface. Luminal contents are primarily anechoic. The cystic and common bile ducts are normal/not visible.

**SPECIES**

Canine

**Gastrointestinal**

The stomach is moderately dilated with fluid and irregular shadowing material most consistent with normal ingesta and gas. It measures at a normal thickness of <0.7cm with some variability due to the presence of rugal folds. The distinction of the gastric wall layering is adequate and there is no impression of reduced peristaltic activity. No masses or focal lesions were observed.

**BREED**

Bichon Frise

The visualized areas of duodenum, jejunum and ileum have a relatively uniform diameter with minimal fluid distension. Wall thickness is normal. Bowel loops follow a curvilinear path with distinct wall layering maintaining the typical 1:3 muscularis:mucosa layer ratio. The duodenum measured as normal and the jejunum measured as normal (0.27 cm). Visualized peristalsis appears appropriate. There were no focal lesions consistent with obstruction or a mass effect observed.

**SEX**

Neutered Male

The ileocecal junction was visualized and exhibited normal intact wall layering and is subjectively of normal thickness. Sections of colon are visualized with formed fecal material and gas shadowing distally. There is no observed focal or generalized colon wall thickening or loss of layering.

**AGE**

9 years

**WEIGHT**

11.9 lbs

**Pancreas**

The pancreas is normal and isoechoic to surrounding mesentery. There is no evidence of nodules or cystic lesions. There is no evidence of regional mesenteric inflammation or fluid.

**INTERPRETED BY**

Kathleen Sennello DVM,  
MS, Diplomate ACVIM  
(Small Animal Internal  
Medicine)

**Free Abdomen**

Evaluation of the peritoneal cavity did not reveal any evidence of effusion, or subjective lymphadenomegaly. The Medial iliac nodes appear normal and there was no evidence of a caudal aortic thrombus at the bifurcation. The omentum is of normal uniform echogenicity.

**IMAGING PERFORMED BY**

Loetitia Saint-Jacques, RVT

**ULTRASONOGRAPHIC FINDINGS**

**HOSPITAL NAME**

MountainView AH

**PRIMARY FINDINGS:**

- Heterogenous liver. The diffuse hepatic changes are non-specific and could be consistent with vacuolar hepatopathy, nodular hyperplasia, inflammatory/immune-mediated disease, fibrosis, extramedullary hematopoiesis, toxic hepatopathy (e.g., copper), infiltrative neoplasia (less likely) or other hepatopathy.
- Sandy debris in the urinary bladder. This could be floating debris or small stones. I recommend urinalysis and culture and continue to monitor +/- abdominal radiographs.

**REFERRING VET**

Dr. Dahlgren

**INVOICE**

91967

**SECONDARY FINDINGS:**

- Small pinpoint, non-obstructive nephroliths in both kidneys. The hyperechoic mineralized foci observed at the corticomedullary junction of the left/right kidney are consistent with small, non-obstructive nephroliths.

**DATE**

9/23/21



**PATIENT**

Archie Riggall

- Moderate gastric dilation with fluid and suspected ingesta. Correlate with feeding history. If adequately fasted consider differentials such as delayed gastric emptying or partial gastric obstruction (not observed). Correlate with abdominal radiographs as well.

**SPECIES**

Canine

**INTERPRETATION OF THE FINDINGS & FURTHER RECOMMENDATIONS**

The ultrasonographic changes in the liver were relatively mild. Unfortunately, the sonographic changes do not always reflect the severity or cause of the hepatopathy. The scan today supports a primary hepatopathy as no severe biliary changes were observed.

**BREED**

Bichon Frise

**SEX**

Neutered Male

- Consider close evaluation of history for possible toxic changes examine medications, diet, dietary indiscretion etc...
- Consider PCR on urine/serum for leptospirosis (if not on antibiotics)/serology if recent antibiotic history
- If not already done, consider pre and post prandial bile acids to evaluate liver function
- If the ALP is significantly elevated relative to the ALT and symptoms consistent with Cushing's are present, consider adrenal function testing (ACTH stim)
- Consider Fine needle aspirate if round cell neoplasia is on your differentia list (25 g needle, normal coags)
- If no response to supportive care (Denamarin, fluids, antibiotics,+/- Ursodiol etc...) Consider liver biopsy with samples obtained for histopathology, culture, and copper levels.

**AGE**

9 years

**WEIGHT**

11.9 lbs

**INTERPRETED BY**

Kathleen Sennello DVM,  
MS, Diplomate ACVIM  
(Small Animal Internal  
Medicine)

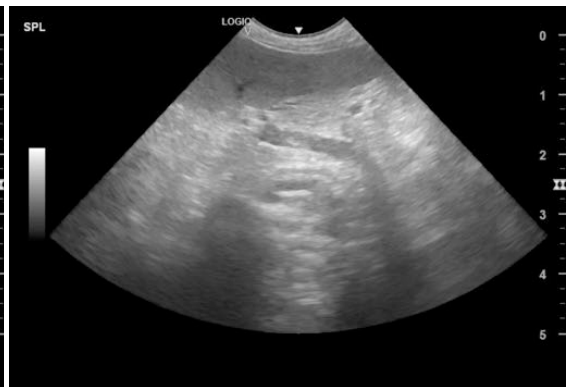

**IMAGING PERFORMED BY**

Loetitia Saint-Jacques, RVT



**HOSPITAL NAME**

MountainView AH

**REFERRING VET**

Dr. Dahlgren

**INVOICE**

91967

**DATE**

9/23/21

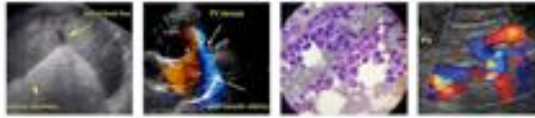

**PATIENT**

Archie Riggall

**SPECIES**

Canine

**BREED**

Bichon Frise

**SEX**

Neutered Male

**AGE**

9 years

**WEIGHT**

11.9 lbs



**INTERPRETED BY**

Kathleen Sennello DVM,  
MS, Diplomate ACVIM  
(Small Animal Internal  
Medicine)

The information and recommendations provided are based on the images presented by the referring veterinarian. No evaluation can be communicated regarding pathology that was not visible in the image/video clips provided.

Thank you for this referral. If the clinical or image interpretation does not parallel your findings or if I can be of any further assistance please contact me.

**IMAGING PERFORMED BY**

Loetitia Saint-Jacques, RVT

Kathleen Sennello DVM,MS, Diplomate ACVIM (Small animal Internal Medicine)

**HOSPITAL NAME**

kathleen.sennello@sonopath.com

**REFERRING VET**

Dr. Dahlgren

**INVOICE**

91967

**DATE**

9/23/21