



PATIENT

Daisy Stewart

SPECIES

Canine

BREED

Dachshund

SEX

Spayed Female

AGE

7 Years

WEIGHT

5.5 kg

INTERPRETED BY

Kathleen Sennello DVM,
MS, Diplomate ACVIM
(Small Animal Internal
Medicine)

**IMAGING
PERFORMED BY**

Jessica Morgan, RVT

HOSPITAL NAME

Oxford County VC

REFERRING VET

Dr. Bowcott

INVOICE

41434

DATE

9/20/22

PRESENTING CLINICAL SIGNS

3/11/22 hx of diarrhea, had drontal, seemed to improve fecal negative for OPG and gardia non-responsive with tylosin, metronidazole, has been on steroids for 2 weeks, with hypoallergenic diet, no improvement.

Abnormal PE/Chem/CBC/UA Results: nothing abnormal

ULTRASONOGRAPHIC EXAMINATION OF THE ABDOMEN

Urinary System

The urinary bladder is moderately distended with anechoic urine. The Bladder wall, trigone, ureteral papillae and visible urethra (to a depth of 2cm) appear normal with no evidence of wall thickening, mucosal irregularities, masses or cystic calculi.

The left kidney has a normal shape and size (4.1 cm). Overall echogenicity is normal with adequate corticomedullary distinction and a typical 1:3 cortex:medulla ratio. There is no evidence of focal perinephric inflammation or effusion. There is no evidence of pyelectasia, nephroliths, infarcts or hydroureter. Renal vasculature is normal.

The right kidney has a normal shape and size (4.5 cm). Overall echogenicity is normal with adequate corticomedullary distinction and a typical 1:3 cortex:medulla ratio. There is no evidence of focal perinephric inflammation or effusion. There is no evidence of pyelectasia, nephroliths, infarcts or hydroureter. Renal vasculature is normal.

Adrenal Glands

The left adrenal gland is normal in size measuring 0.48 cm at the caudal pole. It is observed in its normal position cranial to the left renal artery. It is normal in appearance (uniformly hypoechoic) and shape with no evidence of a mass effect.

The region of the right adrenal (between right cranial kidney and vena cava) is unremarkable, but the adrenal is not distinctly visualized. No evidence of a mass effect.

Spleen

The spleen is subjectively normal in size, echotexture is homogenous, and the splenic capsule is smooth with no irregularities. The blood flow through the hilus and splenic parenchyma appears normal. No focal parenchymal abnormalities are visualized.

Liver

The liver is subjectively normal in size, and echogenicity with smooth peripheral margins. The parenchyma is homogenous echotexture. The visible portions of the vasculature and biliary tract appear normal. No focal nodules or cystic lesions are observed.

The gallbladder lumen is moderately distended. The wall of the gall bladder is not thickened and has a smooth mucosal surface. Luminal contents are mild and primarily anechoic. The cystic and common bile ducts are normal/not visible.

Gastrointestinal

The stomach is dilated with a large amount of fluid and irregular shadowing material most consistent with normal ingesta and gas. It measures at a normal thickness of <0.7cm with some variability due to



PATIENT

Daisy Stewart

the presence of rugal folds. The distinction of the gastric wall layering is adequate and there is no impression of reduced peristaltic activity. No masses or focal lesions were observed.

SPECIES

Canine

The visualized areas of duodenum, jejunum and ileum have a relatively uniform diameter with minimal fluid distension. Wall thickness is normal. Bowel loops follow a curvilinear path with distinct wall layering maintaining the typical 1:3 muscularis:mucosa layer ratio. Jejunum wall measures 0.32 cm. Visualized peristalsis appears appropriate. There were no focal lesions consistent with obstruction or a mass effect observed.

BREED

Dachshund

The ileocecal junction was visualized and exhibited normal intact wall layering and is subjectively of normal thickness. Sections of colon are visualized with formed fecal material and gas shadowing distally. There is no observed focal or generalized colon wall thickening or loss of layering.

SEX

Spayed Female

Pancreas

The pancreas is normal and isoechoic to surrounding mesentery. There is no evidence of nodules or cystic lesions. There is no evidence of regional mesenteric inflammation or fluid.

AGE

7 Years

Free Abdomen

Evaluation of the peritoneal cavity did not reveal any evidence of effusion, or subjective lymphadenomegaly. The Medial iliac nodes appear normal and there was no evidence of a caudal aortic thrombus at the bifurcation. The omentum is of normal uniform echogenicity.

WEIGHT

5.5 kg

ULTRASONOGRAPHIC FINDINGS

- Fluid/ingesta dilated stomach – Correlate with feeding history. If the patient was adequately fasted, consider such differentials as delayed gastric emptying or a partial pyloric outflow tract obstruction (none observed).

INTERPRETED BY

Kathleen Sennello DVM,
MS, Diplomate ACVIM
(Small Animal Internal
Medicine)

INTERPRETATION OF THE FINDINGS & FURTHER RECOMMENDATIONS

Today's scan appears relatively normal. No focal lesions are visualized associated with the small intestine.

- Consider possible metabolic causes of diarrhea. The history states that lab work was normal, so this seems less likely. Consider screening for Addison's disease.
- If primary gastrointestinal disease is suspected, then consider such differentials as food allergy/dietary intolerance (takes approximately 4-6 weeks to assess), GI parasitism (seems unlikely based on your deworming protocol), dysbiosis, chronic pancreatitis (none observed), IBD, and less likely intestinal neoplasia.

IMAGING PERFORMED BY

Jessica Morgan, RVT

HOSPITAL NAME

Oxford County VC

REFERRING VET

Dr. Bowcott

Based on the history provided, you've dewormed this patient and initiated a hypoallergenic diet. I would consider giving the diet some more time. If there is no response to the dietary change, then consider either a hydrolyzed protein diet (if a novel protein was tried), or vice versa. Recommend chronic probiotic therapy and likely GI biopsies, as this has been a chronic diarrhea (ideally taper off steroids before obtaining GI biopsies). If no other underlying cause is observed and dysbiosis is suspected, some patients can respond well to a fecal transplant. If this is large bowel diarrhea, then consider a colonoscopy.

INVOICE

41434

DATE

9/20/22



PATIENT

Daisy Stewart

SPECIES

Canine

BREED

Dachshund

SEX

Spayed Female

AGE

7 Years

WEIGHT

5.5 kg

INTERPRETED BY

Kathleen Sennello DVM,
MS, Diplomate ACVIM
(Small Animal Internal
Medicine)

**IMAGING
PERFORMED BY**

Jessica Morgan, RVT

HOSPITAL NAME

Oxford County VC

REFERRING VET

Dr. Bowcott

INVOICE

41434

DATE

9/20/22

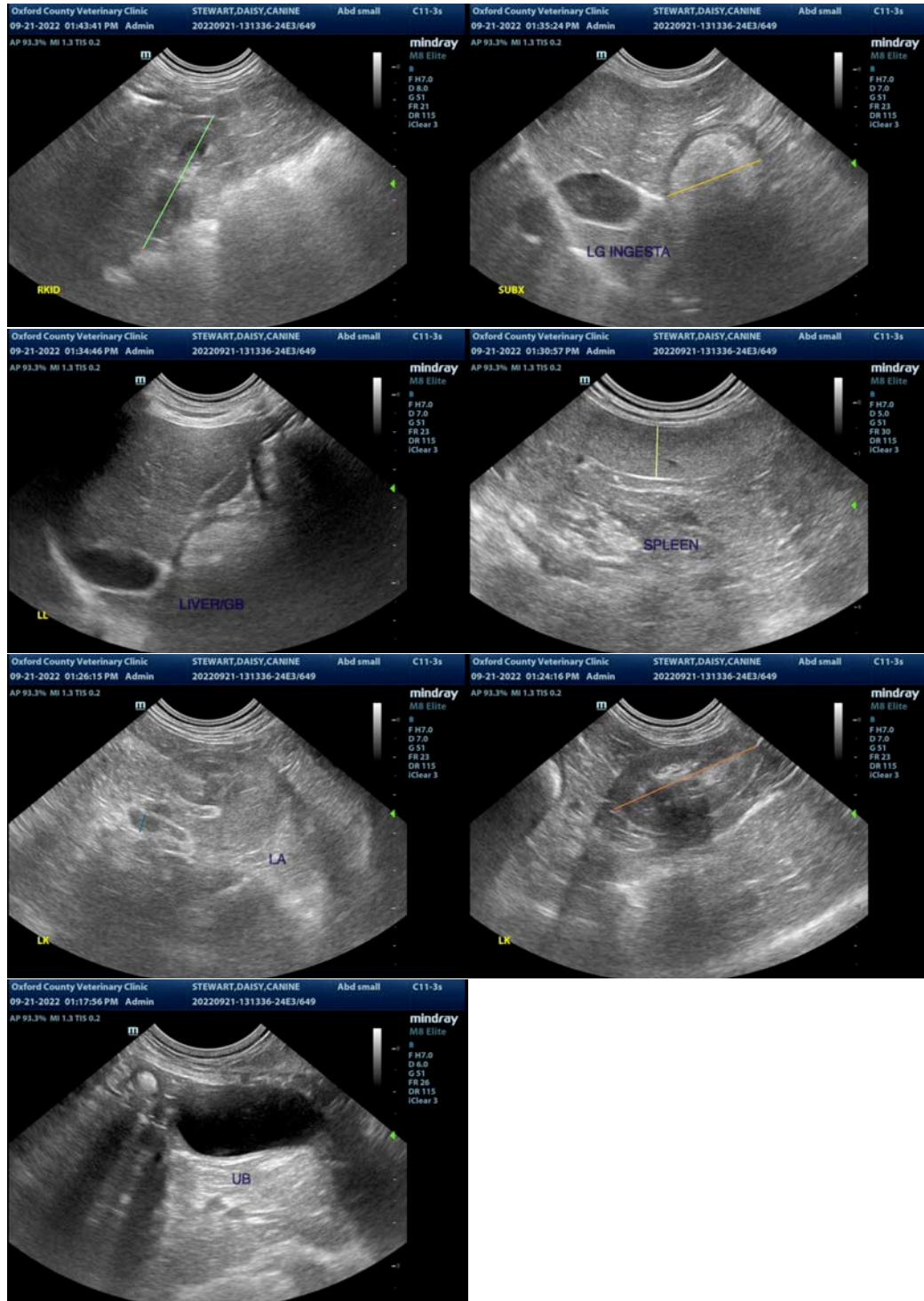



PATIENT

Daisy Stewart

The information and recommendations provided are based on the images presented by the referring veterinarian/sonographer. No evaluation can be communicated regarding pathology that was not visible in the image/video clips provided.

SPECIES

Canine

Thank you for this referral. If the clinical or image interpretation does not parallel your findings or if I can be of any further assistance please contact me.

Kathleen Sennello DVM,MS, Diplomate ACVIM (Small animal Internal Medicine)

BREED

Dachshund

kathleen.sennello@sonopath.com

SEX

Spayed Female

AGE

7 Years

WEIGHT

5.5 kg

INTERPRETED BY

Kathleen Sennello DVM,
MS, Diplomate ACVIM
(Small Animal Internal
Medicine)

**IMAGING
PERFORMED BY**

Jessica Morgan, RVT

HOSPITAL NAME

Oxford County VC

REFERRING VET

Dr. Bowcott

INVOICE

41434

DATE

9/20/22