



PATIENT

Tuco Koljanis

PRESENTING CLINICAL SIGNS

History: Patient presents for vomiting since 9/11/21. Current meds: metronidazole, proviable, and endurosyn.
BUN 95, phos. 9.5, Na 139, K 3.4, cl. 103, Gb 4.9, ALT 162, ALP 237, amylase >2500, lipase 5108.

SPECIES

Canine

ULTRASONOGRAPHIC EXAMINATION OF THE ABDOMEN

Urinary System

BREED

Jack Russell Terrier

The urinary bladder is moderately distended with anechoic urine. The Bladder wall, trigone, ureteral papillae and visible urethra (to a depth of 2cm) appear normal with no evidence of wall thickening, mucosal irregularities, masses or cystic calculi.

SEX

Neutered male

The prostate is normal in size (1.0 cm) and shape for this neutered male dog. The parenchyma is homogenous and the external margins are smooth. The prostatic urethra appears normal with no evidence of irregularity, invasion, mass effect or calculi.

AGE

5 years

The left kidney has a normal shape and size (4.5 cm). Overall echogenicity is slightly hyperechoic with poor corticomedullary distinction and a typical 1:3 cortex:medulla ratio. There is no evidence of perinephric inflammation or effusion. There is no evidence of pyelectasia, nephroliths, infarcts or hydroureter. Renal vasculature is normal.

WEIGHT

20 lbs

The right kidney has a normal shape and size (4.58 cm). Overall echogenicity is slightly hyperechoic with poor corticomedullary distinction and a typical 1:3 cortex:medulla ratio. There is no evidence of perinephric inflammation or effusion. There is no evidence of pyelectasia, nephroliths, infarcts or hydroureter. Renal vasculature is normal.

INTERPRETED BY

Kathleen Sennello
DVM, MS, Diplomate
ACVIM (Small Animal
Internal Medicine)

Adrenal Glands

The left adrenal gland is normal in size measuring 0.63 cm at the caudal pole It is observed in its normal position cranial to the left renal artery. It is normal in appearance (uniformly hypoechoic) and shape with no evidence of a mass effect.

IMAGING PERFORMED BY

Kelly Vazquez, CVT

The right adrenal gland is normal in size measuring 0.67 cm at the caudal pole It is observed in its normal position between the cranial aspect of the right kidney and the caudal vena cava. It is normal in appearance (uniformly hypoechoic) and shape with no evidence of a mass effect.

HOSPITAL NAME

Westwood Regional
VH

Spleen

The spleen is subjectively normal in size, echotexture is homogenous, and the splenic capsule is smooth with no irregularities. The blood flow through the hilus and splenic parenchyma appears normal. No focal parenchymal abnormalities are visualized.

REFERRING VET

Dr. Murphy

Liver

INVOICE

91807

The liver is normal/subjectively small in size, and echogenicity with smooth peripheral margins. The parenchyma is homogenous echotexture. The visible portions of the vasculature and biliary tract appear normal. No focal nodules or cystic lesions are observed. The gallbladder lumen is moderately distended.

DATE

9/14/21



PATIENT

The wall of the gallbladder is not thickened and has a smooth mucosal surface. Luminal contents are primarily anechoic. The cystic and common bile ducts are normal/not visible.

Tuco Koljanis

SPECIES

Gastrointestinal

Canine

The stomach contains minimal luminal contents. It measures at a normal thickness of <0.7cm with some variability due to the presence of rugal folds. The distinction of the gastric wall layers is adequate and there is no impression of reduced peristaltic activity. No masses or focal lesions were observed.

BREED

Jack Russell Terrier

The visualized areas of duodenum, jejunum and ileum have a relatively uniform diameter with minimal fluid distension. Wall thickness is normal. Bowel loops follow a curvilinear path with distinct wall layering maintaining the typical 1:3 muscularis:mucosa layer ratio. The duodenum measured as normal and the jejunum measured as normal (0.35 cm). Visualized peristalsis appears appropriate. There were no focal lesions consistent with obstruction or a mass effect observed.

SEX

Neutered male

The ileocecal junction was visualized and exhibited normal intact wall layering and is subjectively of normal thickness. Sections of colon are visualized with formed fecal material and gas shadowing distally. There is no observed focal or generalized colon wall thickening or loss of layering.

AGE

5 years

Pancreas

WEIGHT

20 lbs

The pancreas is normal and isoechoic to surrounding mesentery. There is no evidence of nodules or cystic lesions. There is no evidence of regional mesenteric inflammation or fluid.

INTERPRETED BY

Free Abdomen

Kathleen Sennello
DVM, MS, Diplomate
ACVIM (Small Animal
Internal Medicine)

Evaluation of the peritoneal cavity did not reveal any evidence of effusion. There is a mild cranial lymphadenomegaly present. The gastric lymph node measures 0.51 cm. There was no evidence of a caudal aortic thrombus at the bifurcation. The omentum is of normal uniform echogenicity, but is slightly hyperechoic caudal to the stomach.

IMAGING PERFORMED BY

Kelly Vazquez, CVT

ULTRASONOGRAPHIC FINDINGS

HOSPITAL NAME

Westwood Regional
VH

PRIMARY FINDINGS:

REFERRING VET

Dr. Murphy

- Subjectively small liver. This is a very soft finding. Correlate with abdominal radiographs to better assess hepatic size. If the liver is truly small, then consider liver function tests.
- Mild, cranial mesenteric lymphadenopathy. The prominent abdominal lymph nodes are most consistent with reactive lymphadenitis or lymphoid hyperplasia. Neoplastic infiltration is considered less likely.
- Mildly reduced corticomedullary distinction. Mild loss of corticomedullary distinction in both kidneys could be consistent with chronic degenerative disease or interstitial nephrosis.

INVOICE

91807

DATE

9/14/21



PATIENT

Tuco Koljanis

SPECIES

Canine

BREED

Jack Russell Terrier

SEX

Neutered male

AGE

5 years

WEIGHT

20 lbs

INTERPRETED BY

Kathleen Sennello
DVM, MS, Diplomate
ACVIM (Small Animal
Internal Medicine)

IMAGING PERFORMED BY

Kelly Vazquez, CVT

HOSPITAL NAME

Westwood Regional
VH

REFERRING VET

Dr. Murphy

INVOICE

91807

DATE

9/14/21

INTERPRETATION OF THE FINDINGS & FURTHER RECOMMENDATIONS

The ultrasonographic lesions observed were relatively mild. No focal lesions were observed to explain the reported vomiting. The pancreas appears fairly benign. Unfortunately clinical signs do not always correlate with ultrasonographic appearance. I recommend a quantitative PLI to better assess the possibility of pancreatitis. GI panel with B12 and folate will help to further evaluate for small intestinal disease. I recommend an ACTH stimulation test to rule out Addison's disease due to the azotemia and hyponatremia. If metabolic testing (liver function test, ACTH stimulation test, and GI panel) are relatively normal then consider primary GI causes such as GI parasitism, dietary indiscretion, pancreatitis, food allergy, IBD and less likely intestinal neoplasia.

If primary GI disease is suspected In young patients with acute signs I would most strongly consider dietary indiscretion, ingestion of foreign material, Gi parasitism, Addison's disease and pancreatitis, acute colitis/gastroenteritis. Serial radiographs for evaluation of progressive obstruction/partial obstruction/foreign material is warranted.

Recommend symptomatic therapy and close monitoring, if symptoms persist, re-evaluate and consider surgery/endoscopy to obtain biopsies and evaluate for foreign material.

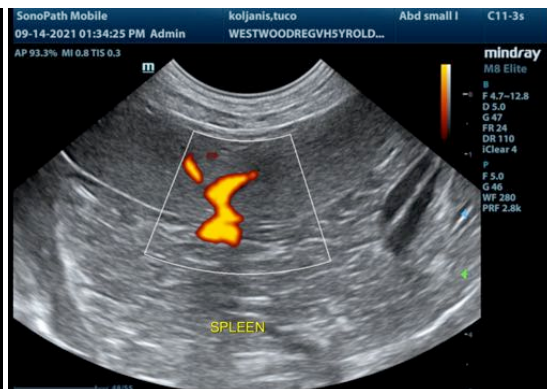
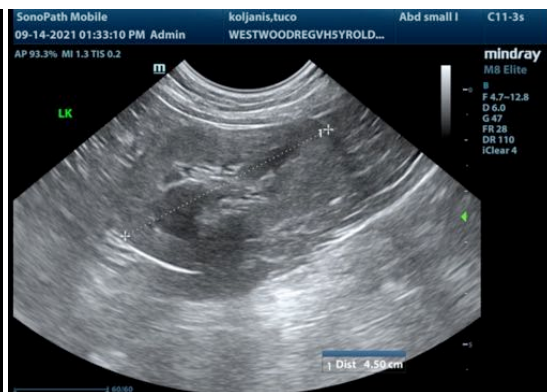
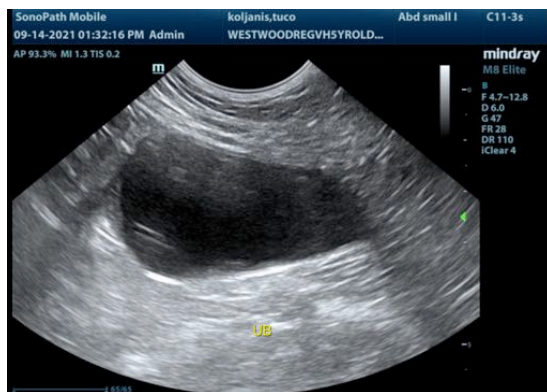



PATIENT

Tuco Koljanis

SPECIES

Canine

BREED

Jack Russell Terrier

SEX

Neutered male

AGE

5 years

WEIGHT

20 lbs

INTERPRETED BY

Kathleen Sennello
DVM, MS, Diplomate
ACVIM (Small Animal
Internal Medicine)

**IMAGING
PERFORMED BY**

Kelly Vazquez, CVT

HOSPITAL NAME

Westwood Regional
VH

REFERRING VET

Dr. Murphy

INVOICE

91807

DATE

9/14/21

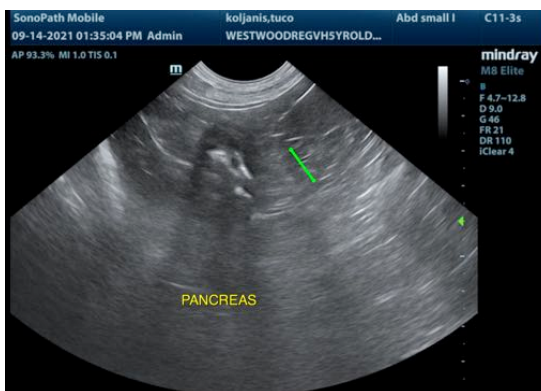
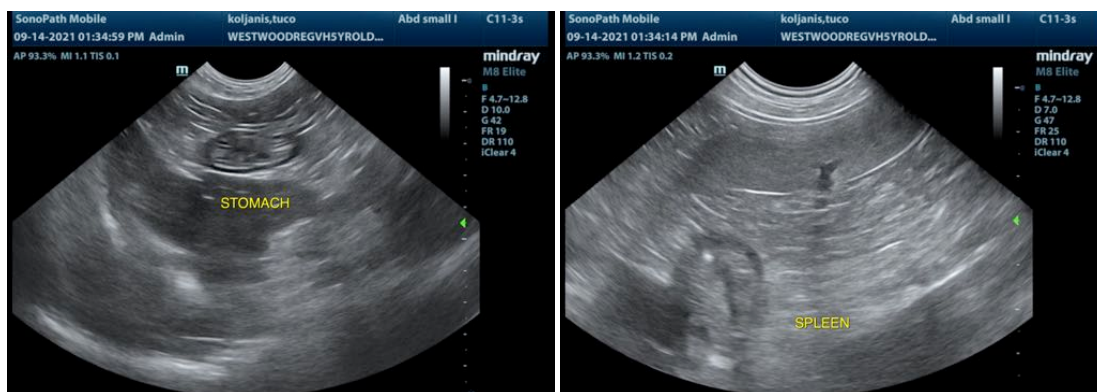
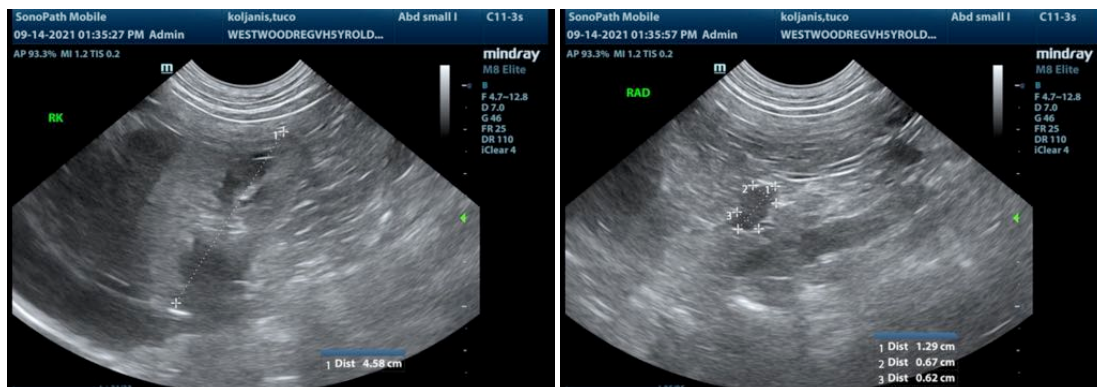

The information and recommendations provided are based on the images presented by the referring veterinarian. No evaluation can be communicated regarding pathology that was not visible in the image/video clips provided.

Thank you for this referral. If the clinical or image interpretation does not parallel your findings or if I can be of any further assistance please contact me.

Kathleen Sennello DVM,MS, Diplomate ACVIM (Small animal Internal Medicine)

kathleen.sennello@sonopath.com

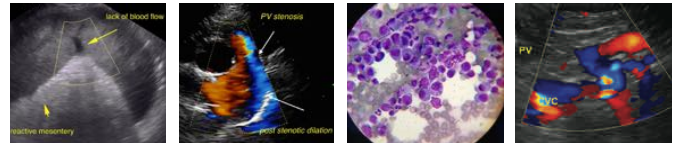

PATIENT

Tuco Koljanis

SPECIES

Canine

BREED

Jack Russell Terrier

SEX

Neutered male

AGE

5 years

WEIGHT

20 lbs

INTERPRETED BY

Kathleen Sennello
DVM, MS, Diplomate
ACVIM (Small Animal
Internal Medicine)

**IMAGING
PERFORMED BY**

Kelly Vazquez, CVT

HOSPITAL NAME

Westwood Regional
VH

REFERRING VET

Dr. Murphy

INVOICE

91807

DATE

9/14/21