



PATIENT

Milly Blaeser

SPECIES

Canine

BREED

Malinois X

SEX

Spayed Female

AGE

5 Years

WEIGHT

31 kg

INTERPRETED BY

Kathleen Sennello DVM,
MS, Diplomate ACVIM
(Small Animal Internal
Medicine)

**IMAGING
PERFORMED BY**

Dr. Alastair Westcott

HOSPITAL NAME

Dr. Alastair Westcott

REFERRING VET

Dr. Alastair Westcott

INVOICE

25336

DATE

9/10/21

PRESENTING CLINICAL SIGNS

Progressive lethargy and weight loss over the past 3 weeks. This lethargy has increased over the past 48 hrs. Has developed ptyalism. No vomiting or diarrhea. Reduced appetite. Has had notable polydipsia in the last 3 days. Ate RAW salmon a month ago and again 7 days ago.

Abnormal PE/Chem/CBC/UA Results: Ptyalism Grade 3/6 systolic murmur PMI left side Pyrexia Mild NRA Pan-leukopenia Thrombocytopenia Mild hypokalemia Normal cPL Urinalysis: Well concentrated urine Mild hematuria - free catch so real

ULTRASONOGRAPHIC EXAMINATION OF THE ABDOMEN

Urinary System

The urinary bladder is moderately distended with anechoic urine. The Bladder wall, trigone, ureteral papillae and visible urethra (to a depth of 2cm) appear normal with no evidence of wall thickening, mucosal irregularities, masses or cystic calculi.

The left kidney has a normal shape and size (6.0 cm). Overall echogenicity is normal with adequate corticomedullary distinction and a typical 1:3 cortex:medulla ratio. There is no evidence of perinephric inflammation or effusion. There is no evidence of pyelectasia, nephroliths, infarcts or hydroureter. Renal vasculature is normal.

The right kidney has a normal shape and size (7.82 cm). Overall echogenicity is normal with adequate corticomedullary distinction and a typical 1:3 cortex:medulla ratio. There is no evidence of perinephric inflammation or effusion. There is no evidence of pyelectasia, nephroliths, infarcts or hydroureter. Renal vasculature is normal.

Adrenal Glands

The left adrenal gland is normal in size measuring 0.55 cm at the caudal pole. It is observed in its normal position cranial to the left renal artery. It is normal in appearance (uniformly hypoechoic) and shape with no evidence of a mass effect.

The right adrenal gland is normal in size measuring 0.67 cm at the caudal pole. It is observed in its normal position between the cranial aspect of the right kidney and the caudal vena cava. It is normal in appearance (uniformly hypoechoic) and shape with no evidence of a mass effect.

Spleen

The spleen is subjectively normal in size. The spleen echotexture is heterogenous and mottled, the splenic capsule is smooth with no irregularities. The blood flow through the hilus and splenic parenchyma appears normal. There is an ill-defined 0.45 cm hypoechoic nodule visualized in the cranial portion of the spleen.

Liver

The liver is subjectively normal in size, and echogenicity with smooth peripheral margins. The parenchyma is heterogenous in echotexture with subtle, indistinct focal mottling. The visible portions of the vasculature and biliary tract appear normal. No focal nodules or cystic lesions are observed.

The gallbladder lumen is moderately distended. The wall of the gall bladder is not thickened and has a smooth mucosal surface. Luminal contents are primarily anechoic. The cystic and common bile ducts are normal/not visible.



PATIENT

Gastrointestinal

Milly Blaeser

The stomach contains minimal luminal contents. It measures as borderline thickened between 0.82 and 0.65 cm with some variability due to the presence of rugal folds. The distinction of the gastric wall layers is adequate and there is no impression of reduced peristaltic activity. No masses or focal lesions were observed.

SPECIES

Canine

The visualized areas of duodenum, jejunum and ileum have a relatively uniform diameter with minimal fluid distension. Wall thickness is normal. Bowel loops follow a curvilinear path with distinct wall layering maintaining the typical 1:3 muscularis:mucosa layer ratio. Duodenum wall measures 0.41 cm. Jejunum wall measures 0.33 cm. Visualized peristalsis appears appropriate. There were no focal lesions consistent with obstruction or a mass effect observed.

BREED

Malinois X

SEX

Spayed Female

The ileocecal junction was visualized and exhibited normal intact wall layering and is subjectively of normal thickness (0.48 cm). Sections of colon are visualized with formed fecal material and gas shadowing distally. There is no observed focal or generalized colon wall thickening or loss of layering.

Pancreas

AGE

5 Years

The pancreas is prominent and hypoechoic as compared to the surrounding isoechoic mesentery. There is no evidence of nodules or cystic lesions. There is no evidence of regional mesenteric inflammation or fluid.

Free Abdomen

WEIGHT

31 kg

Evaluation of the peritoneal cavity did not reveal any evidence of effusion, or subjective lymphadenomegaly. The Medial iliac nodes appear normal and there was no evidence of a caudal aortic thrombus at the bifurcation. The omentum is of normal uniform echogenicity.

INTERPRETED BY

Kathleen Sennello DVM,
MS, Diplomate ACVIM
(Small Animal Internal
Medicine)

PRIMARY FINDINGS

- Mildly mottled spleen with ill-defined, small, hypoechoic nodule – The diffuse splenic changes are non-specific and could be consistent with lymphoid hyperplasia, extramedullary hematopoiesis, infiltrative neoplasia, inflammation, other. Cytology or histopathology would be necessary to get a definitive diagnosis.
- Mildly heterogeneous liver – The diffuse hepatic changes are non-specific and could be consistent with vacuolar hepatopathy, nodular hyperplasia, inflammatory/immune-mediated disease, fibrosis, extramedullary hematopoiesis, toxic hepatopathy (e.g., copper), infiltrative neoplasia (less likely) or other hepatopathy.
- Prominent, hypoechoic pancreas – The pancreatic changes are most consistent with mild pancreatitis or a recent episode of pancreatic inflammation.

IMAGING PERFORMED BY

Dr. Alastair Westcott

HOSPITAL NAME

Dr. Alastair Westcott

REFERRING VET

Dr. Alastair Westcott

SECONDARY FINDINGS

- Questionable gastric wall thickening – The stomach wall thickening could be consistent with inflammation, edema, infiltrative neoplasia, imaging artifact due to rugal folds, other.

INVOICE

25336

INTERPRETATION OF THE FINDINGS & FURTHER RECOMMENDATIONS

All of the lesions reported are somewhat subtle and non-specific and could be normal for this individual. An obvious focal lesion responsible for the symptoms described was not identified. You could consider a fine needle aspirate of the spleen. I suspect the gastric wall changes are due to gastritis, but cannot rule out a more concerning process. The pancreas is prominent. Consider a quantitative PLI test to further evaluate for pancreatitis. If liver enzymes are normal, the liver changes are likely incidental.

DATE

9/10/21



PATIENT

Milly Blaeser

Based on the symptoms reported, I think salmon poisoning is a reasonable differential. You could also consider testing for vector borne diseases (NC State has an excellent vector border disease panel) and testing for Leptospirosis due to the thrombocytopenia and hematuria reported. Recommend urinalysis and culture, and 3-view chest radiographs. If initial testing is non-diagnosis and pancytopenia persists, consider bone marrow evaluation.

SPECIES

Canine

BREED

Malinois X

SEX

Spayed Female

AGE

5 Years

WEIGHT

31 kg

INTERPRETED BY

Kathleen Sennello DVM,
MS, Diplomate ACVIM
(Small Animal Internal
Medicine)

**IMAGING
PERFORMED BY**

Dr. Alastair Westcott

HOSPITAL NAME

Dr. Alastair Westcott

REFERRING VET

Dr. Alastair Westcott

INVOICE

25336

DATE

9/10/21

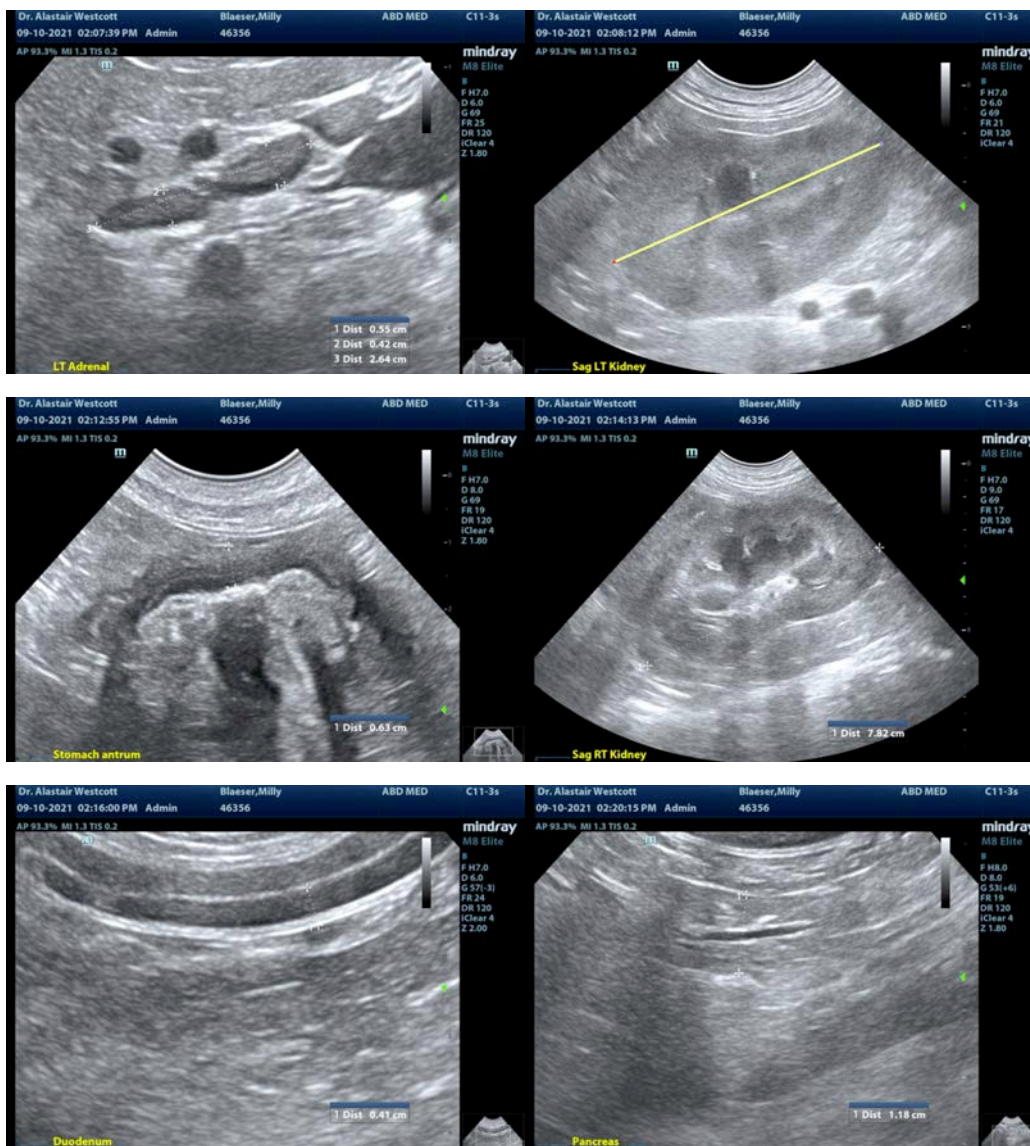



PATIENT

Milly Blaeser

SPECIES

Canine

BREED

Malinois X

SEX

Spayed Female

AGE

5 Years

WEIGHT

31 kg

INTERPRETED BY

Kathleen Sennello DVM,
MS, Diplomate ACVIM
(Small Animal Internal
Medicine)

**IMAGING
PERFORMED BY**

Dr. Alastair Westcott

HOSPITAL NAME

Dr. Alastair Westcott

REFERRING VET

Dr. Alastair Westcott

INVOICE

25336

DATE

9/10/21



The information and recommendations provided are based on the images presented by the referring veterinarian. No evaluation can be communicated regarding pathology that was not visible in the image/video clips provided.

Thank you for this referral. If the clinical or image interpretation does not parallel your findings or if I can be of any further assistance please contact me.

Kathleen Sennello DVM,MS, Diplomate ACVIM (Small animal Internal Medicine)
kathleen.sennello@sonopath.com