



PATIENT

Yoko Graul

SPECIES

Canine

BREED

Chihuahua Mix

SEX

Spayed Female

AGE

12 years

WEIGHT

10.8 lbs

INTERPRETED BY

Kathleen Sennello
DVM, MS, Diplomate
ACVIM (Small Animal
Internal Medicine)

IMAGING PERFORMED BY

Dr. Sheldon

HOSPITAL NAME

Advanced PetCare of
Oaklane

REFERRING VET

Dr. Sheldon

INVOICE

91587

DATE

8/31/21

PRESENTING CLINICAL SIGNS

History: Preanesthetic bloodwork prior to dental cleaning revealed mild elevations in her kidney values. Pet was under anesthesia for the dental when the ultrasound was performed. Pet is otherwise healthy. 47

Abnormal PE/Chem/CBC/UA Results: SDMA 19, Creatinine 2.0, BUN 128, SG of urine 1.032. Urine culture pending.

ULTRASONOGRAPHIC EXAMINATION OF THE ABDOMEN

****46 still images were submitted and one video clip**

Urinary System

The urinary bladder is moderately distended with anechoic urine. The Bladder wall, trigone, ureteral papillae and visible urethra (to a depth of 2cm) appear normal with no evidence of wall thickening, mucosal irregularities, masses or cystic calculi.

The left kidney has a normal shape and size (3.7 cm). Overall echogenicity is slightly hyperechoic with poor corticomedullary distinction and a typical 1:3 cortex:medulla ratio. There is no evidence of perinephric inflammation or effusion. There is no evidence of pyelectasia, nephroliths, infarcts or hydroureter. Renal vasculature is normal.

The right kidney has a normal shape and size (3.4 cm). Overall echogenicity is slightly hyperechoic with poor corticomedullary distinction and a typical 1:3 cortex:medulla ratio. There is no evidence of perinephric inflammation or effusion. There is no evidence of pyelectasia, nephroliths, infarcts or hydroureter. Renal vasculature is normal.

Adrenal Glands

The left adrenal gland is normal in size measuring 0.3 cm at the caudal pole It is observed in its normal position cranial to the left renal artery. It is normal in appearance (uniformly hypoechoic) and shape with no evidence of a mass effect.

The right adrenal gland is normal in size measuring 0.35 cm at the caudal pole It is observed in its normal position between the cranial aspect of the right kidney and the caudal vena cava. It is normal in appearance (uniformly hypoechoic) and shape with no evidence of a mass effect.

Spleen

The spleen is subjectively normal in size, echotexture is homogenous, and the splenic capsule is smooth with no irregularities. The blood flow through the hilus and splenic parenchyma appears normal. No focal parenchymal abnormalities are visualized.

Liver

The liver is subjectively normal in size, and echogenicity with smooth peripheral margins. The parenchyma is homogenous echotexture. The visible portions of the vasculature and biliary tract appear normal. No focal nodules or cystic lesions are observed. The gallbladder lumen is moderately distended.

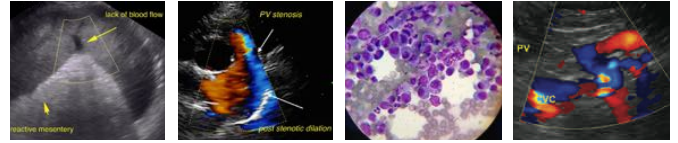

PATIENT

The wall of the gall bladder is not thickened and has a smooth mucosal surface. Luminal contents are primarily anechoic. The cystic and common bile ducts are normal/not visible.

Yoko Graul

SPECIES

Gastrointestinal

Canine

The stomach contains minimal luminal contents. It measures at a normal thickness of <0.7cm with some variability due to the presence of rugal folds. The distinction of the gastric wall layers is adequate and there is no impression of reduced peristaltic activity. No masses or focal lesions were observed.

BREED

Chihuahua Mix

The visualized areas of duodenum, jejunum and ileum have a relatively uniform diameter with minimal fluid distension. Wall thickness is normal. Bowel loops follow a curvilinear path with distinct wall layering maintaining the typical 1:3 muscularis:mucosa layer ratio. The duodenum measured as normal (0.36 cm) and the jejunum measured as normal (0.27 cm). Visualized peristalsis appears appropriate.

SEX

There were no focal lesions consistent with obstruction or a mass effect observed.

Spayed Female

The ileocecal junction was visualized and exhibited normal intact wall layering and is subjectively of normal thickness. Sections of colon are visualized with formed fecal material and gas shadowing distally. There is no observed focal or generalized colon wall thickening or loss of layering.

AGE

12 years

Pancreas

WEIGHT

The pancreas is normal and isoechoic to surrounding mesentery. There is no evidence of nodules or cystic lesions. There is no evidence of regional mesenteric inflammation or fluid.

10.8 lbs

INTERPRETED BY

Free Abdomen

Kathleen Sennello
DVM, MS, Diplomate
ACVIM (Small Animal
Internal Medicine)

Evaluation of the peritoneal cavity did not reveal any evidence of effusion, or subjective lymphadenomegaly. The Medial iliac nodes appear normal and there was no evidence of a caudal aortic thrombus at the bifurcation. The omentum is of normal uniform echogenicity.

IMAGING PERFORMED BY

ULTRASONOGRAPHIC FINDINGS

Dr. Sheldon

PRIMARY FINDINGS:

HOSPITAL NAME

- Decreased corticomedullary distinction in both kidneys. Mild loss of corticomedullary distinction in both kidneys could be consistent with chronic degenerative disease or interstitial nephrosis.

Advanced PetCare of
Oaklane

REFERRING VET

INTERPRETATION OF THE FINDINGS & FURTHER RECOMMENDATIONS

Dr. Sheldon

The ultrasound changes observed were relatively mild. Unfortunately the severity of the ultrasonographic changes does not always correlate with the severity of the kidney disease present. Many causes of kidney disease cannot be diagnosed by ultrasound alone. Consider:

INVOICE

91587

- Close evaluation of history for possible toxic changes examine medications, diet, dietary indiscretion etc..
- Urinalysis/culture to look for underlying infection
- Blood pressure evaluation

DATE

8/31/21



PATIENT

Yoko Graul

- ACTH stimulation test
- Urine protein:creatinine ratio to look for proteinuria
- PCR on urine/serum for leptospirosis (if not on antibiotics)/serology if recent antibiotic history

SPECIES

Canine

BREED

Chihuahua Mix

SEX

Spayed Female

AGE

12 years

WEIGHT

10.8 lbs

INTERPRETED BY

Kathleen Sennello
DVM, MS, Diplomate
ACVIM (Small Animal
Internal Medicine)

IMAGING PERFORMED BY

Dr. Sheldon

HOSPITAL NAME

Advanced PetCare of
Oaklane

REFERRING VET

Dr. Sheldon

INVOICE

91587

DATE

8/31/21

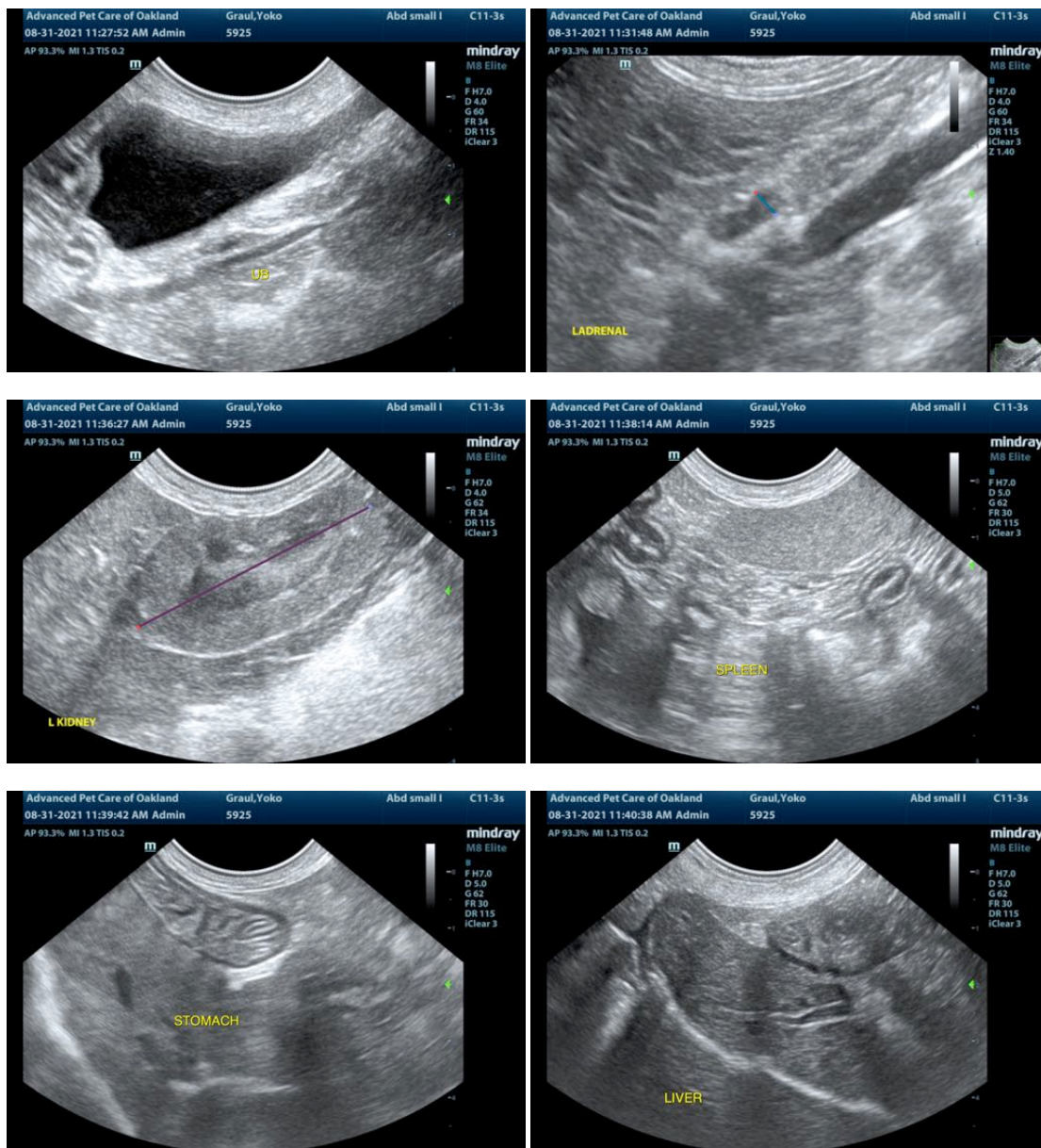



PATIENT

Yoko Graul

SPECIES

Canine

BREED

Chihuahua Mix

SEX

Spayed Female

AGE

12 years

WEIGHT

10.8 lbs

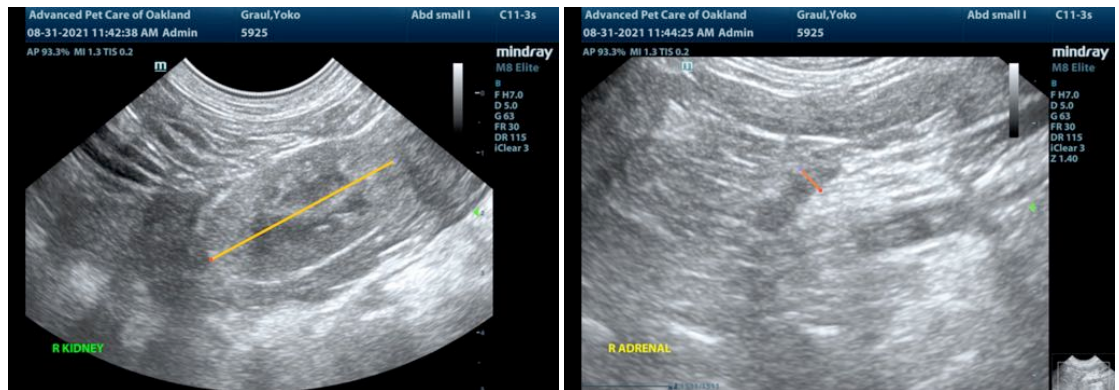

The information and recommendations provided are based on the images presented by the referring veterinarian. No evaluation can be communicated regarding pathology that was not visible in the image/video clips provided.

Thank you for this referral. If the clinical or image interpretation does not parallel your findings or if I can be of any further assistance please contact me.

Kathleen Sennello DVM,MS, Diplomate ACVIM (Small animal Internal Medicine)
kathleen.sennello@sonopath.com

INTERPRETED BY

Kathleen Sennello
DVM, MS, Diplomate
ACVIM (Small Animal
Internal Medicine)

IMAGING PERFORMED BY

Dr. Sheldon

HOSPITAL NAME

Advanced PetCare of
Oaklane

REFERRING VET

Dr. Sheldon

INVOICE

91587

DATE

8/31/21