



**PATIENT PRESENTING CLINICAL SIGNS**

Linus White Occasional diarrhea since June, 2022 despite 2 rounds of Metronidazole, which did not improve No vomiting Decrease of weight from 13.8kg in Sept, 2021 to 11.7kg in June, 2022 Bloodwork unremarkable

**SPECIES**

Canine

**BREED**

Beagle

**SEX**

Neutered Male

**AGE**

10 Years

**WEIGHT**

11.4 kg

**ULTRASONOGRAPHIC EXAMINATION OF THE ABDOMEN**

**Urinary System**

The urinary bladder is moderately distended with anechoic urine. The Bladder wall, trigone, ureteral papillae and visible urethra (to a depth of 2cm) appear normal with no evidence of wall thickening, mucosal irregularities, masses or cystic calculi.

The visualized areas of prostate and surrounding tissue appear normal. Unfortunately, the prostate is not fully visualized likely due to its intrapelvic location. Correlate with rectal exam findings.

The left kidney has a normal shape and size (5.93 cm). Overall echogenicity is normal with adequate corticomedullary distinction and a typical 1:3 cortex:medulla ratio. There is no evidence of perinephric inflammation or effusion. There is no evidence of pyelectasia, nephroliths, infarcts or hydroureter. Renal vasculature is normal.

The right kidney has a normal shape and size (5.13 cm). Overall echogenicity is normal with adequate corticomedullary distinction and a typical 1:3 cortex:medulla ratio. There is no evidence of perinephric inflammation or effusion. There is no evidence of pyelectasia, nephroliths, infarcts or hydroureter. Renal vasculature is normal.

**Adrenal Glands**

The left adrenal gland is normal in size measuring 0.50 cm at the caudal pole. It is observed in its normal position cranial to the left renal artery. It is normal in appearance (uniformly hypoechoic) and shape with no evidence of a mass effect.

The right adrenal gland is normal in size measuring 0.68 cm at the caudal pole. It is observed in its normal position between the cranial aspect of the right kidney and the caudal vena cava. It is normal in appearance (uniformly hypoechoic) and shape with no evidence of a mass effect.

**Spleen**

The spleen is subjectively normal in size, echotexture is homogenous, and the splenic capsule is smooth with no irregularities. The blood flow through the hilus and splenic parenchyma appears normal. No focal parenchymal abnormalities are visualized.

**Liver**

The liver is subjectively normal in size, and echogenicity with smooth peripheral margins. The parenchyma is homogenous echotexture. The visible portions of the vasculature and biliary tract appear normal. No focal nodules or cystic lesions are observed.

The gallbladder lumen is moderately distended. The wall of the gall bladder is not thickened and has a smooth mucosal surface. Luminal contents are primarily anechoic. The cystic and common bile ducts are normal/not visible.

**INTERPRETED BY**

Kathleen Sennello DVM,  
MS, Diplomate ACVIM  
(Small Animal Internal  
Medicine)

**IMAGING PERFORMED BY**

Kelly Reschny

**HOSPITAL NAME**

BPH Burlington

**REFERRING VET**

Dr. Ruggieri

**INVOICE**

40102

**DATE**

8/3/22

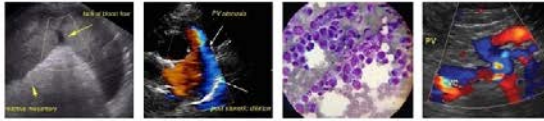

**PATIENT**

***Gastrointestinal***

Linus White

The stomach contains large shadowing ingesta. It measures at a normal thickness of <0.7cm with some variability due to the presence of rugal folds. The distinction of the gastric wall layers is adequate and there is no impression of reduced peristaltic activity. No masses or focal lesions were observed.

**SPECIES**

Canine

The visualized areas of duodenum, jejunum and ileum have a uniform diameter with minimal fluid distension. Wall thickness is moderately increased. Bowel loops follow a typical curvilinear path. Some areas have reduced detail of wall layering. Jejunum wall measured 0.41, 0.43, 0.47 cm. Visualized peristalsis appears appropriate. There were no focal lesions consistent with obstruction or a mass effect observed.

**BREED**

Beagle

The ileocecal junction was visualized and exhibited normal intact wall layering and is subjectively of normal thickness. Sections of colon are visualized with formed fecal material and gas shadowing distally. There is no observed focal or generalized colon wall thickening or loss of layering.

**SEX**

Neutered Male

***Pancreas***

The pancreas is prominent and hypoechoic as compared to the surrounding isoechoic mesentery. There is no evidence of nodules or cystic lesions. There is no evidence of regional mesenteric inflammation or fluid.

**AGE**

10 Years

***Free Abdomen***

**WEIGHT**

11.4 kg

There is a large amount of anechoic free abdominal fluid. No lymphadenopathy. The omentum is slightly diffusely hyperechoic.

**ULTRASONOGRAPHIC FINDINGS**

**INTERPRETED BY**

Kathleen Sennello DVM,  
MS, Diplomate ACVIM  
(Small Animal Internal  
Medicine)

- Hypoechoic, prominent pancreas – The pancreatic changes are most consistent with mild pancreatitis or a recent episode of pancreatic inflammation.
- Large ingesta visualized within the gastric lumen – correlate with feeding history and abdominal radiographs. If the patient was appropriately fasted, consider delayed gastric emptying or ingested foreign material.
- Mildly thickened small intestine – The mild small intestinal wall changes may be a normal variant in this patient or could be consistent with an inflammatory process (e.g., inflammatory bowel disease).
- Moderate anechoic free abdominal fluid – Recommend fluid analysis and cytology.

**IMAGING PERFORMED BY**

Kelly Reschny

**HOSPITAL NAME**

BPH Burlington

**INTERPRETATION OF THE FINDINGS & FURTHER RECOMMENDATIONS**

There is a large amount of anechoic fluid visualized within the abdomen. No focal lesions are visualized. Recommend sampling of the fluid and evaluation of albumin levels and electrolyte levels. If albumin is low, recommend workup to differentiate between a protein losing enteropathy, nephropathy, and liver disease. If albumin levels are normal, consider 3-view thoracic radiographs, evaluation of the heart, etc.

**REFERRING VET**

Dr. Ruggieri

**INVOICE**

40102

**DATE**

8/3/22

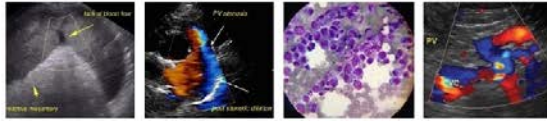

**PATIENT**

Linus White

**SPECIES**

Canine

**BREED**

Beagle

**SEX**

Neutered Male

**AGE**

10 Years

**WEIGHT**

11.4 kg

**INTERPRETED BY**

Kathleen Sennello DVM,  
MS, Diplomate ACVIM  
(Small Animal Internal  
Medicine)

**IMAGING  
PERFORMED BY**

Kelly Reschny

**HOSPITAL NAME**

BPH Burlington

**REFERRING VET**

Dr. Ruggieri

**INVOICE**

40102

**DATE**

8/3/22

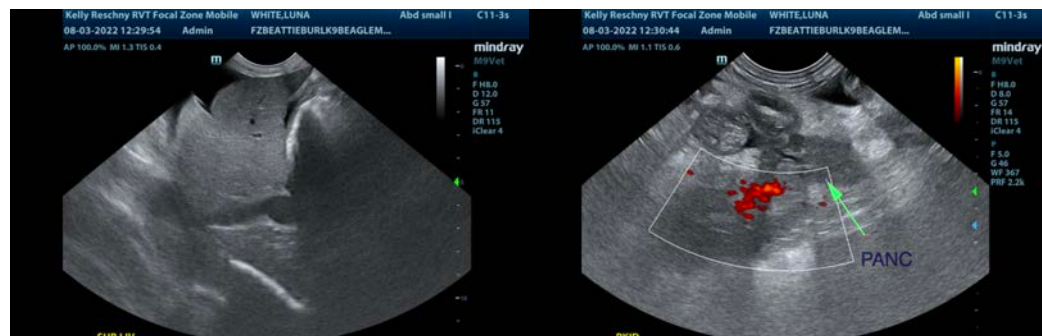
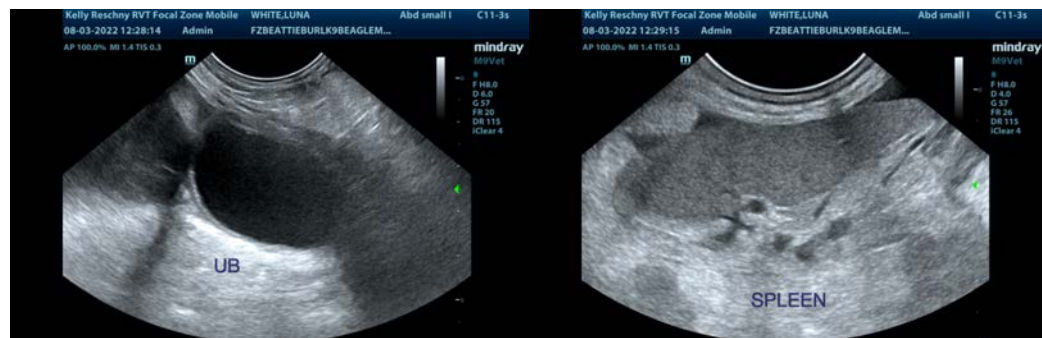
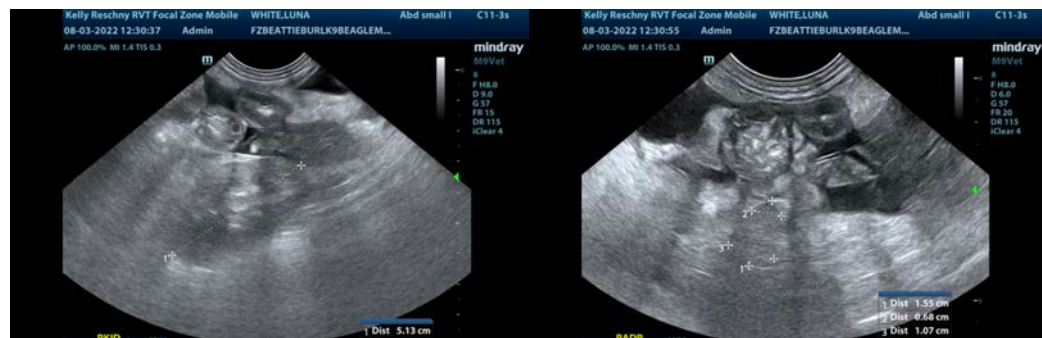



**PATIENT**

Linus White

**SPECIES**

Canine

**BREED**

Beagle

**SEX**

Neutered Male

**AGE**

10 Years

**WEIGHT**

11.4 kg

**INTERPRETED BY**

Kathleen Sennello DVM,  
MS, Diplomate ACVIM  
(Small Animal Internal  
Medicine)

**IMAGING  
PERFORMED BY**

Kelly Reschny

**HOSPITAL NAME**

BPH Burlington

**REFERRING VET**

Dr. Ruggieri

**INVOICE**

40102

**DATE**

8/3/22



The information and recommendations provided are based on the images presented by the referring veterinarian/sonographer. No evaluation can be communicated regarding pathology that was not visible in the image/video clips provided.

Thank you for this referral. If the clinical or image interpretation does not parallel your findings or if I can be of any further assistance please contact me.

Kathleen Sennello DVM,MS, Diplomate ACVIM (Small animal Internal Medicine)

kathleen.sennello@sonopath.com