



PATIENT

Joby Haven

PRESENTING CLINICAL SIGNS

lethargy, vomiting, gel like saliva, tongue seems off color lately, very gassy, exposed to fertilizer and grass treatments.

SPECIES

Canine

LIMITED ULTRASONOGRAPHIC EXAMINATION

The urinary bladder is moderately distended with anechoic urine. The Bladder wall, trigone, ureteral papillae and visible urethra (to a depth of 2cm) appear normal with no evidence of wall thickening, mucosal irregularities, masses or cystic calculi.

BREED

Rottweiler

The visualized areas of prostate and surrounding tissue appear normal. Unfortunately, the prostate is not fully visualized likely due to its intrapelvic location. Correlate with rectal exam findings.

SEX

Neutered Male

The spleen is large in size. The spleen echotexture is heterogenous and mottled, the splenic capsule is smooth with no irregularities. The blood flow through the hilus and splenic parenchyma appears normal. There is a poorly defined, hypoechoic nodule measuring 0.84 cm visualized towards the tail of the spleen.

AGE

8 Years 8 Months

The pancreas is prominent and mottled compared to the surrounding isoechoic mesentery. There is no evidence of nodules or cystic lesions. There is no evidence of regional mesenteric inflammation or fluid.

ULTRASONOGRAPHIC FINDINGS

WEIGHT

119 Pounds

- Large mottled spleen with ill-defined hypoechoic nodule – There is a non-cavitated, hypoechoic splenic nodule visualized. Differentials include lymphoid hyperplasia, extramedullary hematopoiesis, infiltrative neoplasia, inflammation, other. Cytology or histopathology would be necessary to get a definitive diagnosis.
- Mildly mottled pancreas with mildly hyperechoic surrounding mesentery – The pancreatic changes are most consistent with mild pancreatitis or a recent episode of pancreatic inflammation.

INTERPRETED BY

Kathleen Sennello DVM,
MS, Diplomate ACVIM
(Small Animal Internal
Medicine)

INTERPRETATION OF THE FINDINGS & FURTHER RECOMMENDATIONS

IMAGING PERFORMED BY

Dr. Rita Kivircik

An obvious cause for the reported lethargy and vomiting is not visualized. Recommend full blood work, a GI panel with a quantitative PLI, B12 and cobalamin, thoracic and abdominal radiographs, and a full abdominal ultrasound to further evaluate the abdomen.

HOSPITAL NAME

Kings Vet Hospital

REFERRING VET

Dr. Rita Kivircik

INVOICE

24972

DATE

8/26/21

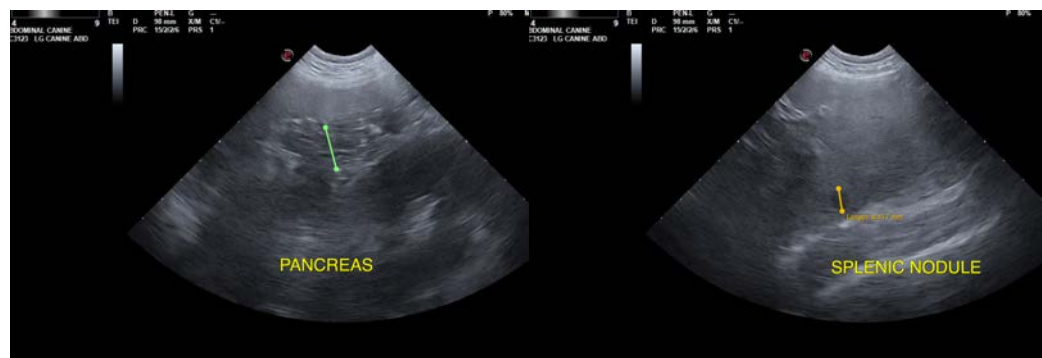



PATIENT

Joby Haven

SPECIES

Canine

BREED

Rottweiler

SEX

Neutered Male

AGE

8 Years 8 Months

WEIGHT

119 Pounds

INTERPRETED BY

Kathleen Sennello DVM,
MS, Diplomate ACVIM
(Small Animal Internal
Medicine)

**IMAGING
PERFORMED BY**

Dr. Rita Kivircik

HOSPITAL NAME

Kings Vet Hospital

REFERRING VET

Dr. Rita Kivircik

INVOICE

24972

DATE

8/26/21



The information and recommendations provided are based on the images presented by the referring veterinarian. No evaluation can be communicated regarding pathology that was not visible in the image/video clips provided.

Thank you for this referral. If the clinical or image interpretation does not parallel your findings or if I can be of any further assistance please contact me.

Kathleen Sennello DVM,MS, Diplomate ACVIM (Small animal Internal Medicine)
kathleen.sennello@sonopath.com