

PATIENT

Grayson Liebel

SPECIES

Feline

BREED

DSH

SEX

Neutered Male

AGE

10 Years

WEIGHT

9.4 Pounds

INTERPRETED BY

Kathleen Sennello DVM,
MS, Diplomate ACVIM
(Small Animal Internal
Medicine)

**IMAGING
PERFORMED BY**

Potomac Mobile

HOSPITAL NAME

Silver Spring AH

REFERRING VET

Dr. Cathy Jarrett

INVOICE

24894

DATE

8/24/21

PRESENTING CLINICAL SIGNS

Persistent hematuria. Asymptomatic at home. No urinary issues detected by owner, the hematuria was discovered during routine blood and urine testing. Rechecked a few times, appears persistent. Found in free catch sample as well.

Abnormal PE/Chem/CBC/UA Results: 7/13/21 and 8/18/21 Urinalysis shows hematuria. USG 1.050. Chemistry NSF. SDMA normal.

ULTRASONOGRAPHIC EXAMINATION OF THE ABDOMEN

Urinary System

The urinary bladder is moderately distended with largely anechoic urine. There is an irregular focal area of thickened bladder mucosa that appears to be primarily in the apical dependent portion of the urinary bladder, measuring approximately 0.34 cm in thickness. The remainder of the bladder wall, trigone, ureteral papillae and visible urethra (to a depth of 2cm) appear normal with no evidence of wall thickening, mucosal irregularities, masses or cystic calculi.

The left kidney has a normal shape and size (3.72 cm). Overall echogenicity is normal with adequate corticomedullary distinction and a typical 1:3 cortex:medulla ratio. There is no evidence of perinephric inflammation or effusion. There is no evidence of pyelectasia, nephroliths, infarcts or hydroureter. Renal vasculature is normal.

The right kidney has a normal shape and size (2.88 cm). Overall echogenicity is normal with adequate corticomedullary distinction and a typical 1:3 cortex:medulla ratio. There is no evidence of perinephric inflammation or effusion. There is no evidence of pyelectasia, nephroliths, infarcts or hydroureter. Renal vasculature is normal.

Adrenal Glands

The left adrenal gland is normal in size measuring 0.43 cm at the caudal pole. It is observed in its normal position cranial to the left renal artery. It is normal in appearance (uniformly hypoechoic) and shape with no evidence of a mass effect.

The right adrenal gland is normal in size measuring 0.50 cm at the caudal pole. It is observed in its normal position between the cranial aspect of the right kidney and the caudal vena cava. It is normal in appearance (uniformly hypoechoic) and shape with no evidence of a mass effect.

Spleen

The spleen is subjectively normal in size, echotexture is homogenous, and the splenic capsule is smooth with no irregularities. The blood flow through the hilus and splenic parenchyma appears normal. No focal parenchymal abnormalities are visualized.

Liver

The liver is subjectively normal in size, and echogenicity with smooth peripheral margins. The parenchyma is homogenous echotexture. The visible portions of the vasculature and biliary tract appear normal. No focal nodules or cystic lesions are observed.

The gallbladder lumen is moderately distended. The wall of the gall bladder is not thickened and has a smooth mucosal surface. Luminal contents are primarily anechoic. The cystic and common bile ducts are normal/not visible.

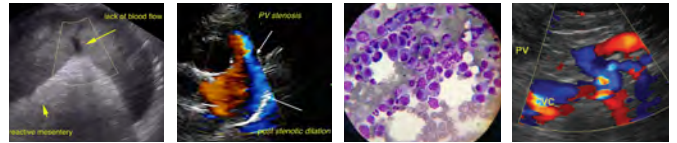

PATIENT

Grayson Liebel

SPECIES

Feline

BREED

DSH

SEX

Neutered Male

AGE

10 Years

WEIGHT

9.4 Pounds

INTERPRETED BY

Kathleen Sennello DVM,
MS, Diplomate ACVIM
(Small Animal Internal
Medicine)

**IMAGING
PERFORMED BY**

Potomac Mobile

HOSPITAL NAME

Silver Spring AH

REFERRING VET

Dr. Cathy Jarrett

INVOICE

24894

DATE

8/24/21

Gastrointestinal

The stomach contains minimal luminal contents. It measures at a normal thickness of <0.36cm with some variability due to the presence of rugal folds. The distinction of the gastric wall layers is adequate and there is no impression of reduced peristaltic activity. No masses or focal lesions were observed.

The visualized areas of duodenum, jejunum and ileum have a relatively uniform diameter with minimal fluid distension. Wall thickness is normal. Bowel loops follow a curvilinear path with distinct wall layering maintaining the typical 1:3 muscularis:mucosa layer ratio. The duodenum measured as normal (between 0.13-0.38cm in wall thickness) and the jejunum measured as normal (between 0.15-0.36cm.) Visualized peristalsis appears appropriate. There were no focal lesions consistent with obstruction or a mass effect observed.

The ileocecal junction was visualized and exhibited normal intact wall layering and is subjectively of normal thickness. Sections of colon are visualized with formed fecal material and gas shadowing distally. There is no observed focal or generalized colon wall thickening or loss of layering.

Pancreas

The pancreas is normal and isoechoic to surrounding mesentery. There is no evidence of nodules or cystic lesions. There is no evidence of regional mesenteric inflammation or fluid.

Free Abdomen

Evaluation of the peritoneal cavity did not reveal any evidence of effusion, or subjective lymphadenomegaly. The Medial iliac nodes appear normal and there was no evidence of a caudal aortic thrombus at the bifurcation. The omentum is of normal uniform echogenicity.

ULTRASONOGRAPHIC FINDINGS

- Focal area of mildly thickened irregular urinary bladder mucosa (apical/dependent portion) – most consistent with cystitis (Sterile or infectious) due to location and appearance. Unfortunately, bladder neoplasia cannot be ruled out but is considered less likely.

INTERPRETATION OF THE FINDINGS & FURTHER RECOMMENDATIONS

Ultrasonographic images are most consistent with cystitis. Urinalysis and culture is reported to be pending, which is great. Ideally this is 3-7 days since the last course of antibiotics. If urinalysis and urine culture are normal/negative, then consider treatment for sterile cystitis and continue close monitoring with ultrasound +/- traumatic catheterization. Below are my recommendations for diffuse urinary bladder thickening in cats. This is a little different because it is more focal, making the concern for infection or neoplasia higher.

- Urinalysis and culture are recommended.
- Due to the diffuse nature of the lesion, interstitial cystitis is suspected (if culture is negative)
- Treatment of FIC can be frustrating as it is a waxing and waning disease. Treatment strategies vary and there is no “one fits all” approach. There is currently no cure for FIC. Goals of therapy include reduction of severity and duration of clinical signs during an acute episode; increasing the interval between episodes; and decreasing severity of signs in cats with persistent FIC. Approximately 85% of cats will experience clinical improvement with or without therapy.
- Numerous therapies can be considered including: diet, multimodal environmental modification, analgesics, anti-inflammatories, anti-anxiety medications etc..
- Close observation is warranted as some cats do experience life-threatening urinary obstruction.
- If symptoms are worsening re-evaluation with ultrasound should be considered.

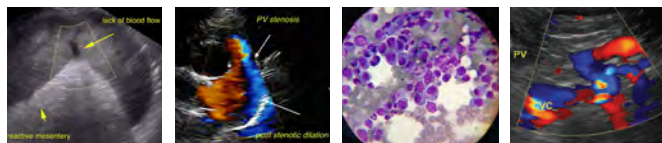

PATIENT

Grayson Liebel

SPECIES

Feline

BREED

DSH

SEX

Neutered Male

AGE

10 Years

WEIGHT

9.4 Pounds

INTERPRETED BY

Kathleen Sennello DVM,
MS, Diplomate ACVIM
(Small Animal Internal
Medicine)

**IMAGING
PERFORMED BY**

Potomac Mobile

HOSPITAL NAME

Silver Spring AH

REFERRING VET

Dr. Cathy Jarrett

INVOICE

24894

DATE

8/24/21

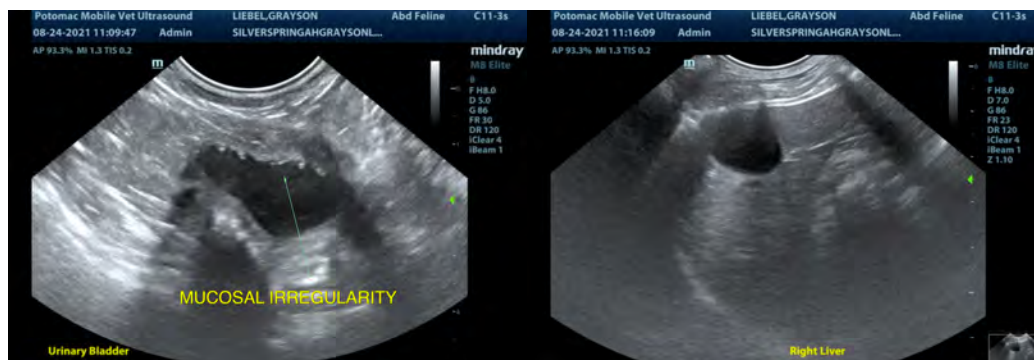
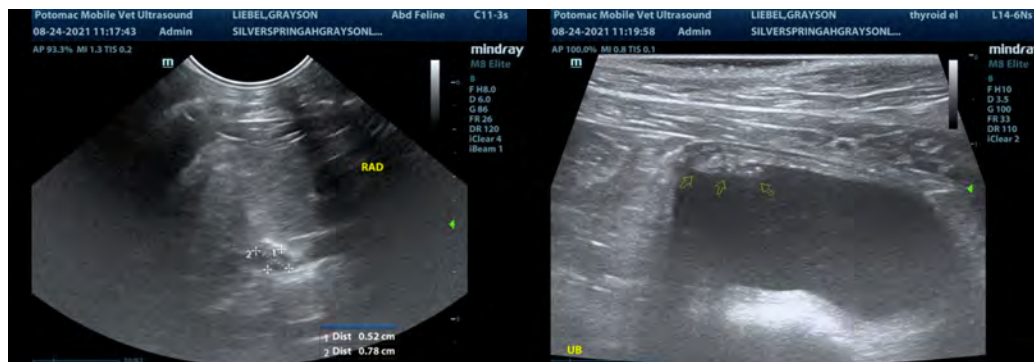
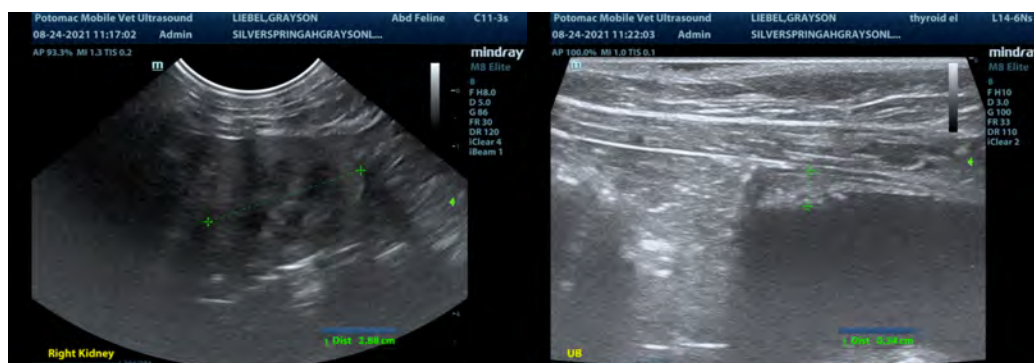
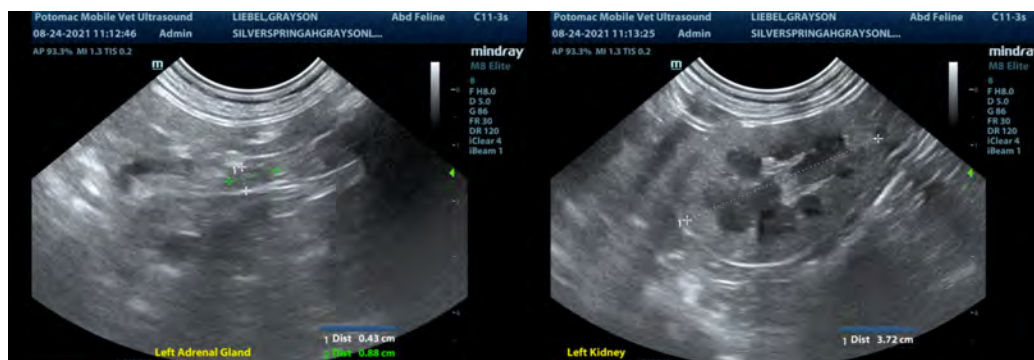

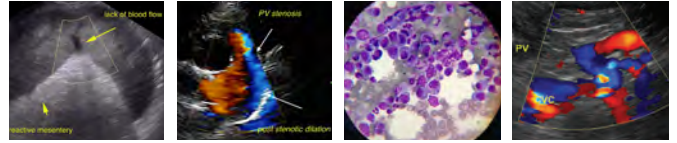

PATIENT

Grayson Liebel

The information and recommendations provided are based on the images presented by the referring veterinarian. No evaluation can be communicated regarding pathology that was not visible in the image/video clips provided.

SPECIES

Feline

Thank you for this referral. If the clinical or image interpretation does not parallel your findings or if I can be of any further assistance please contact me.

BREED

DSH

Kathleen Sennello DVM,MS, Diplomate ACVIM (Small animal Internal Medicine)
kathleen.sennello@sonopath.com

SEX

Neutered Male

AGE

10 Years

WEIGHT

9.4 Pounds

INTERPRETED BY

Kathleen Sennello DVM,
MS, Diplomate ACVIM
(Small Animal Internal
Medicine)

**IMAGING
PERFORMED BY**

Potomac Mobile

HOSPITAL NAME

Silver Spring AH

REFERRING VET

Dr. Cathy Jarrett

INVOICE

24894

DATE

8/24/21