

**DATE**

8/24/21

PRESENTING CLINICAL SIGNS

Dog reportedly neutered prior to adoption. On 8/5/2019 exam noted palpable tissue in the right side of the scrotum, repeatable at visits since then. Last exam 8/16/2021: tissue still palpable, also felt like there was tissue palpable at the left inguinal area. Owner obtained neuter certificate from rescue stating dog was neutered 4/2012. Dog is acting normally at home and owner has no concerns- state he urine marks around the house but has always done that.

PATIENT

Dudley Prichard

Current Medications: N/A

Lab Results: N/A

SPECIES

Canine

Date of Previous IntraPet Ultrasound: No previous

Sedation: not needed

Stat Report: not requested

BREED

Terrier Mix

ULTRASONOGRAPHIC EXAMINATION OF THE ABDOMEN**Urinary System**

The urinary bladder is moderately distended with anechoic urine. The Bladder wall, trigone, ureteral papillae and visible urethra (to a depth of 2cm) appear normal with no evidence of wall thickening, mucosal irregularities, masses or cystic calculi.

SEX

Neutered male

The prostate is normal in size (0.88 cm) and shape for this neutered male dog. The parenchyma is homogenous and the external margins are smooth. The prostatic urethra appears normal with no evidence of irregularity, invasion, mass effect or calculi.

AGE

2010

The left kidney has a normal shape and size (4.91 cm). Overall echogenicity is normal with adequate corticomedullary distinction and a typical 1:3 cortex:medulla ratio. There is no evidence of perinephric inflammation or effusion. There is no evidence of pyelectasia, nephroliths, infarcts or hydroureter. Renal vasculature is normal.

WEIGHT

17.6 lbs

The right kidney has a normal shape and size (5.18 cm). Overall echogenicity is normal with adequate corticomedullary distinction and a typical 1:3 cortex:medulla ratio. There is no evidence of perinephric inflammation or effusion. There is no evidence of pyelectasia, nephroliths, infarcts or hydroureter. Renal vasculature is normal.

INTERPRETED BY

Kathleen Sennello
DVM, MS, Diplomate
ACVIM (Small Animal
Internal Medicine)

Evaluation of the peritoneal cavity did not reveal any evidence of effusion. There is a prominent sublumbar lymph node measuring 0.57 cm. The omentum is of normal uniform echogenicity.

HOSPITAL NAME

Swan Creek Veterinary
Clinic at Churchville

The scrotum is visualized with non-organized, soft tissue that is most consistent with fat or omentum. No bowel or mass lesion is visualized.

REFERRING VET

Dr. O'Connor

ULTRASONOGRAPHIC FINDINGS

Possible fat/omentum in scrotal area.

INTERPRETATION OF THE FINDINGS & FURTHER RECOMMENDATIONS

The scan appears relatively normal. Correlate with palpation of the scrotal area. This may be consistent with a fat hernia or omental hernia, but if it is non-painful and stable it could be an incidental finding. I recommend continued monitoring for progressive distension, pain, etc.

INVOICE

91448

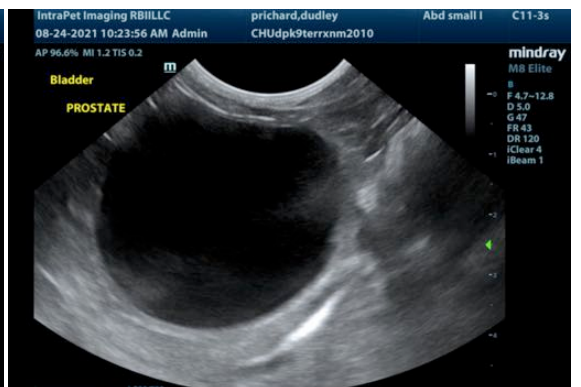
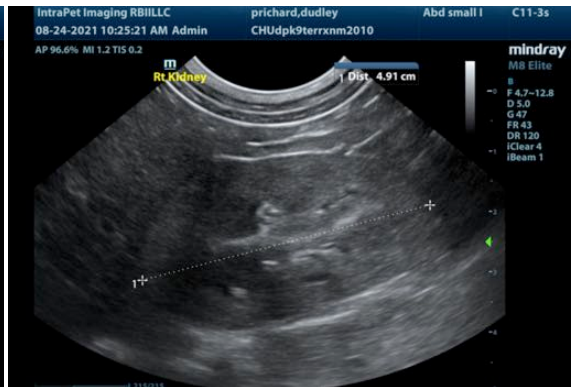
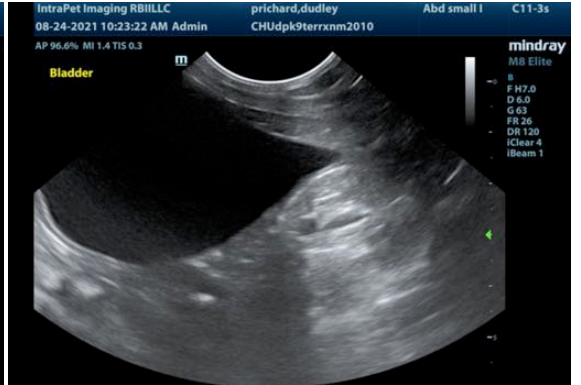



The information and recommendations provided are based on the images presented by the referring veterinarian. No evaluation can be communicated regarding pathology that was not visible in the image/video clips provided.

Thank you for this referral. If the clinical or image interpretation does not parallel your findings or if I can be of any further assistance please contact me.

Kathleen Sennello DVM,MS, Diplomate ACVIM (Small animal Internal Medicine)
kathleen.sennello@sonopath.com