

PATIENT PRESENTING CLINICAL SIGNS

Murphy Lewis Murphy has had an intermittent history of GI upset, vomiting, bloody diarrhea, and decreased appetite. P was just adopted 1/4/23. Since then, we have done lab work, a maldigestion profile and baseline cortisol. MEDS Cerenia, b-12 injections, w/d food/low fat diet, probiotics.

SPECIES

Canine

Abnormal PE/Chem/CBC/UA Results: Labs have all been wnl - fecal neg, low normal for resting cortisol at 3.2, low normal cobalamin levels. cPI normal.

BREED

Poodle X

ULTRASONOGRAPHIC EXAMINATION OF THE ABDOMEN

SEX

Neutered Male

Urinary System

The urinary bladder is moderately distended with anechoic urine. The Bladder wall, trigone, ureteral papillae and visible urethra (to a depth of 2cm) appear normal with no evidence of wall thickening, mucosal irregularities, masses or cystic calculi.

AGE

1/08/19

The prostate is normal in size (1.09 cm) and shape for this neutered male dog. The parenchyma is homogenous and the external margins are smooth. The prostatic urethra appears normal with no evidence of irregularity, invasion, mass effect or calculi.

WEIGHT

7 kg

The left kidney has a normal shape and size (4.28 cm). Overall echogenicity is normal with adequate corticomedullary distinction and a typical 1:3 cortex:medulla ratio. There is no evidence of focal perinephric inflammation or effusion. There is no evidence of pyelectasia, nephroliths, infarcts or hydroureter. Renal vasculature is normal.

INTERPRETED BY

Kathleen Sennello DVM,
MS, Diplomate ACVIM
(Small Animal Internal
Medicine)

The right kidney has a normal shape and size (4.52 cm). Overall echogenicity is normal with adequate corticomedullary distinction and a typical 1:3 cortex:medulla ratio. There is no evidence of focal perinephric inflammation or effusion. There is no evidence of pyelectasia, nephroliths, infarcts or hydroureter. Renal vasculature is normal.

IMAGING PERFORMED BY

Loetitia Saint-Jacques,
LVT

Adrenal Glands

The left adrenal gland is normal in size measuring 0.56 cm at the caudal pole. It is observed in its normal position cranial to the left renal artery. It is normal in appearance (uniformly hypoechoic) and shape with no evidence of a mass effect.

HOSPITAL NAME

Desert Hill AH

The right adrenal gland is normal in size measuring 0.56 cm at the caudal pole. It is observed in its normal position between the cranial aspect of the right kidney and the caudal vena cava. It is normal in appearance (uniformly hypoechoic) and shape with no evidence of a mass effect.

REFERRING VET

Dr. Robyn Murray

Spleen

The spleen is subjectively normal in size, echotexture is homogenous, and the splenic capsule is smooth with no irregularities. The blood flow through the hilus and splenic parenchyma appears normal. No focal parenchymal abnormalities are visualized.

INVOICE

44847

Liver

DATE

8/22/23

The liver is subjectively normal in size, and echogenicity with smooth peripheral margins. The parenchyma is homogenous echotexture. The visible portions of the vasculature and biliary tract appear normal. No focal nodules or cystic lesions are observed.

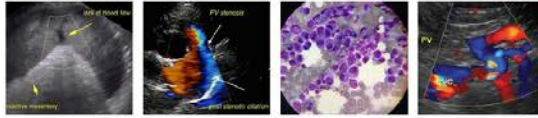

PATIENT

Murphy Lewis

The gallbladder lumen is moderately distended. The wall of the gall bladder is not thickened and has a smooth mucosal surface. Luminal contents are mild and primarily anechoic. The cystic and common bile ducts are normal/not visible.

SPECIES

Canine

Gastrointestinal

The stomach contains mild fluid. It measures at a normal thickness of 0.32 cm with some variability due to the presence of rugal folds. The distinction of the gastric wall layers is adequate and there is no impression of reduced peristaltic activity. No masses or focal lesions were observed.

BREED

Poodle X

The visualized areas of duodenum, jejunum and ileum have a uniform diameter with minimal fluid distension. Wall appears subjectively, mildly increased. Bowel loops follow a typical curvilinear path with distinct wall layering. Duodenum wall measures 0.57 cm. Jejunum wall measures 0.30 cm.

SEX

Neutered Male

Visualized peristalsis appears appropriate. Some areas of jejunum appear slightly more prominent with intact wall layering.

AGE

1/08/19

The ileocecal junction was visualized and exhibited normal intact wall layering and is subjectively of normal thickness. Sections of colon are visualized with formed fecal material and gas shadowing distally. There is no observed focal or generalized colon wall thickening or loss of layering.

WEIGHT

7 kg

Pancreas

The pancreas is normal and isoechoic to surrounding mesentery. There is no evidence of nodules or cystic lesions. There is no evidence of regional mesenteric inflammation or fluid.

INTERPRETED BY

Kathleen Sennello DVM,
MS, Diplomate ACVIM
(Small Animal Internal
Medicine)

Free Abdomen

Evaluation of the peritoneal cavity did not reveal any evidence of effusion. There is an occasional prominent mesenteric lymph node. An example measures at 0.96 cm. The omentum is of normal echogenicity.

IMAGING PERFORMED BY

Loetitia Saint-Jacques,
LVT

ULTRASONOGRAPHIC FINDINGS

- Subjectively mildly thickened small intestine – The mild small intestinal wall changes may be a normal variant in this patient or could be consistent with an inflammatory process (e.g., inflammatory bowel disease).
- Occasional slightly prominent mesenteric lymph nodes – The prominent abdominal lymph nodes are most consistent with reactive lymphadenitis or lymphoid hyperplasia. Neoplastic infiltration is considered less likely.

HOSPITAL NAME

Desert Hill AH

REFERRING VET

Dr. Robyn Murray

INTERPRETATION OF THE FINDINGS & FURTHER RECOMMENDATIONS

Today's scan appears relatively normal for this 4 year old canine. There are some areas of the small bowel that appear subjectively prominent with intact wall layering. The significance of this is uncertain at this time. Intermittent GI signs of this nature can be challenging to manage. The low-normal cobalamin levels could indicate a more chronic diffuse small intestinal enteropathy, but the hematochezia suggests a large bowel component. If a hydrolyzed diet has not been considered, then this could be an option. Additionally, chronic probiotic therapy and monitoring of environmental stressors, etc. (Do stressful events seem to initiate these episodes?) could be considered.

INVOICE

44847

DATE

8/22/23

If symptoms are persistent, then consider upper and lower GI endoscopy to further pursue these issues. Additionally, repeat imaging could be considered in the future to reevaluate the irregular areas of small

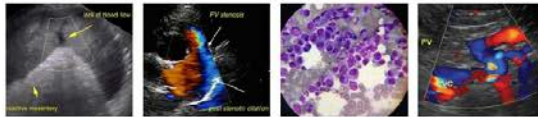

PATIENT

Murphy Lewis

SPECIES

Canine

BREED

Poodle X

SEX

Neutered Male

AGE

1/08/19

WEIGHT

7 kg

INTERPRETED BY

Kathleen Sennello DVM,
MS, Diplomate ACVIM
(Small Animal Internal
Medicine)

**IMAGING
PERFORMED BY**

Loetitia Saint-Jacques,
LVT

HOSPITAL NAME

Desert Hill AH

REFERRING VET

Dr. Robyn Murray

INVOICE

44847

DATE

8/22/23

bowel for possible progression.

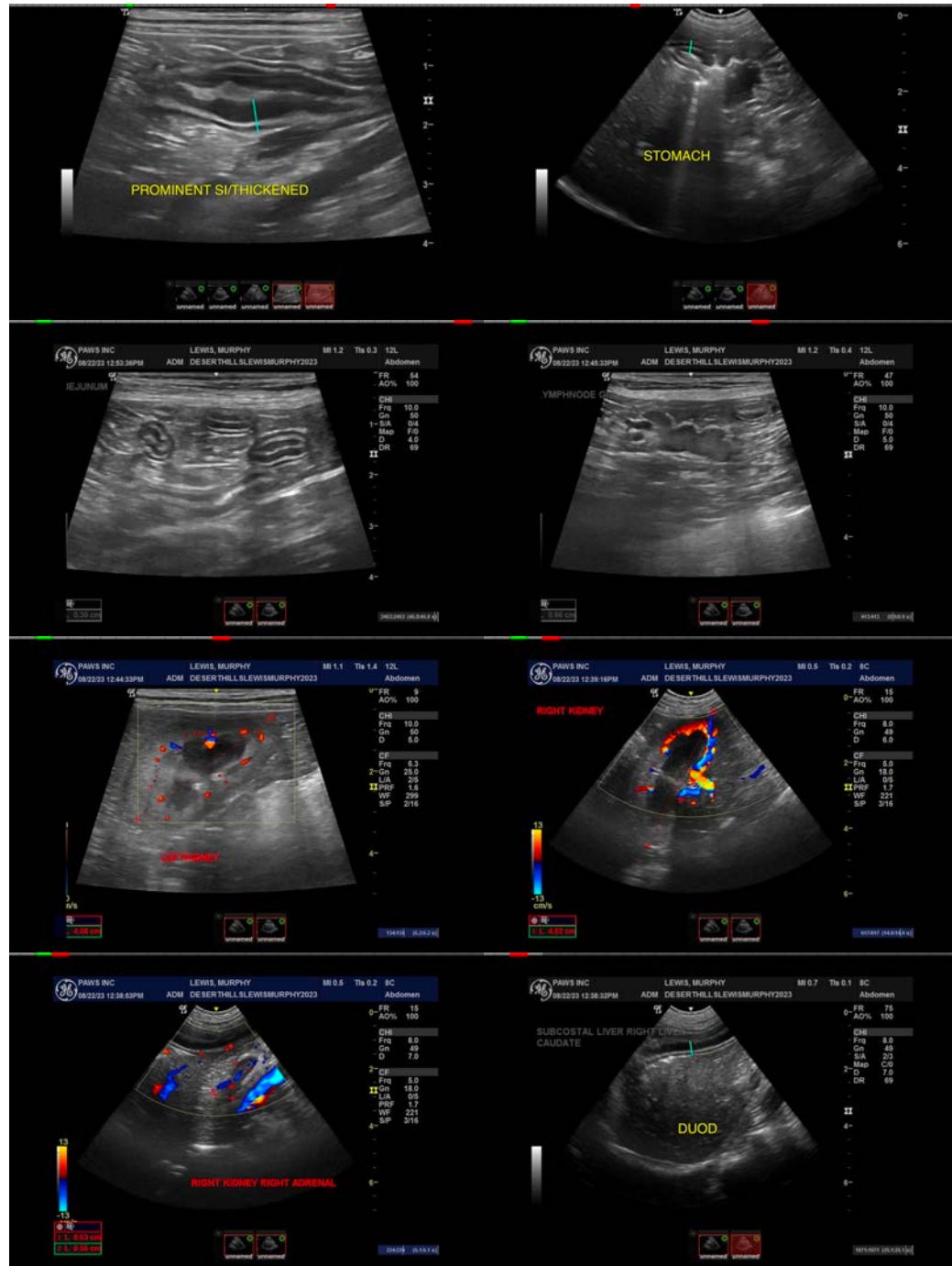

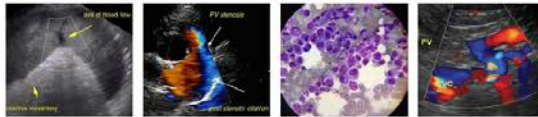

PATIENT

Murphy Lewis

SPECIES

Canine

BREED

Poodle X

SEX

Neutered Male

AGE

1/08/19

WEIGHT

7 kg

INTERPRETED BY

Kathleen Sennello DVM,
MS, Diplomate ACVIM
(Small Animal Internal
Medicine)

**IMAGING
PERFORMED BY**

Loetitia Saint-Jacques,
LVT

HOSPITAL NAME

Desert Hill AH

REFERRING VET

Dr. Robyn Murray

INVOICE

44847

DATE

8/22/23

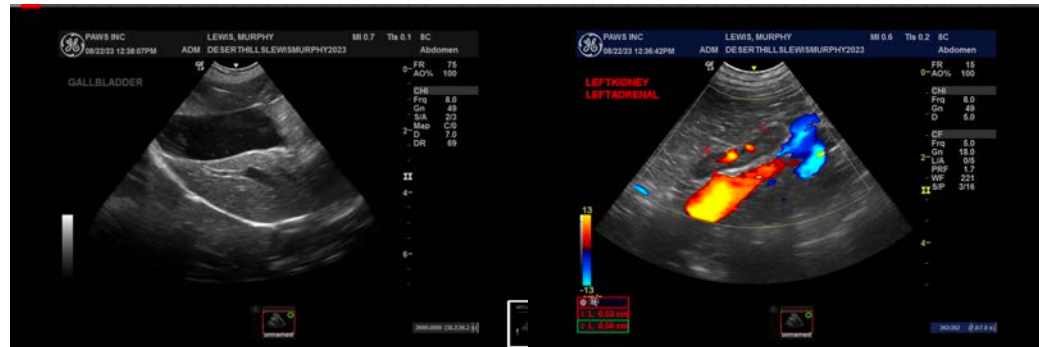

The information and recommendations provided are based on the images presented by the referring veterinarian/sonographer. No evaluation can be communicated regarding pathology that was not visible in the image/video clips provided.

Thank you for this referral. If the clinical or image interpretation does not parallel your findings or if I can be of any further assistance please contact me.

Kathleen Sennello DVM,MS, Diplomate ACVIM (Small animal Internal Medicine)

info@sonopath.com