



**PATIENT**

Nicky Demeris

**SPECIES**

Canine

**BREED**

Bichon Frise

**SEX**

Neutered Male

**AGE**

7 Years

**WEIGHT**

N/A

**INTERPRETED BY**

Kathleen Sennello DVM,  
MS, Diplomate ACVIM  
(Small Animal Internal  
Medicine)

**IMAGING PERFORMED BY**

Kelly Vazquez

**HOSPITAL NAME**

Englewood Cliffs VH

**REFERRING VET**

Dr. Lisa-Anne Attanasi

**INVOICE**

40085

**DATE**

8/3/22

**PRESENTING CLINICAL SIGNS**

Chronic hematochezia; few months duration, dewormed, Metro x 1, G.I. diet/probiotics/Amoxi-Baytril combo - no improvement. No abnormalities palpated on rectal - frank blood on glove. No weight loss. Abnormal PE/Chem/CBC/UA Results: Blood work: WNL.

**ULTRASONOGRAPHIC EXAMINATION OF THE ABDOMEN**

**Urinary System**

The urinary bladder is moderately distended with anechoic urine. The Bladder wall, trigone, ureteral papillae and visible urethra (to a depth of 2cm) appear normal with no evidence of wall thickening, mucosal irregularities, or masses. There are several small, mobile hyperechoic foci visualized in the dependent portion of the urinary bladder, most consistent with small calculi.

The prostate is normal in size (1.0 cm) and shape for this neutered male dog. The parenchyma is homogenous and the external margins are smooth. The prostatic urethra appears normal with no evidence of irregularity, invasion, mass effect or calculi.

The left kidney has a normal shape and size (3.98 cm). Overall echogenicity is normal with adequate corticomedullary distinction and a typical 1:3 cortex:medulla ratio. There is no evidence of perinephric inflammation or effusion. There is no evidence of pyelectasia, nephroliths, infarcts or hydronephrosis. Renal vasculature is normal.

The right kidney has a normal shape and size (3.37 cm). Overall echogenicity is normal with adequate corticomedullary distinction and a typical 1:3 cortex:medulla ratio. There is no evidence of perinephric inflammation or effusion. There is no evidence of pyelectasia, nephroliths, infarcts or hydronephrosis. Renal vasculature is normal.

**Adrenal Glands**

The left adrenal gland is normal in size measuring 0.42 cm at the caudal pole. It is observed in its normal position cranial to the left renal artery. It is normal in appearance (uniformly hypoechoic) and shape with no evidence of a mass effect.

The right adrenal gland is normal in size measuring 0.52 cm at the caudal pole. It is observed in its normal position between the cranial aspect of the right kidney and the caudal vena cava. It is normal in appearance (uniformly hypoechoic) and shape with no evidence of a mass effect.

**Spleen**

The spleen is subjectively normal in size, echotexture is homogenous, and the splenic capsule is smooth with no irregularities. The blood flow through the hilus and splenic parenchyma appears normal. No focal parenchymal abnormalities are visualized.

**Liver**

The liver is subjectively normal in size, and echogenicity with smooth peripheral margins. The parenchyma is homogenous echotexture. The visible portions of the vasculature and biliary tract appear normal. No focal nodules or cystic lesions are observed.

The gallbladder lumen is moderately distended. The wall of the gall bladder is not thickened and has a smooth mucosal surface. Luminal contents are primarily anechoic. The cystic and common bile ducts are normal/not visible.

**Gastrointestinal**

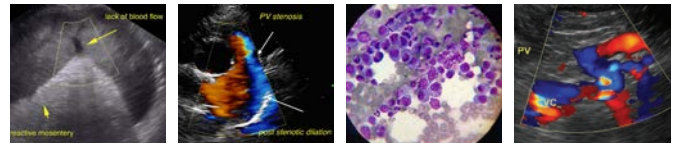

**PATIENT**

Nicky Demeris

The stomach contains minimal luminal contents. It measures at a normal thickness of <0.7cm with some variability due to the presence of rugal folds. The distinction of the gastric wall layers is adequate and there is no impression of reduced peristaltic activity. No masses or focal lesions were observed.

**SPECIES**

Canine

The visualized areas of duodenum, jejunum and ileum have a uniform diameter with minimal fluid distension. Wall appears subjectively, mildly increased. Bowel loops follow a typical curvilinear path with distinct wall layering. Jejunum wall measured 0.38 cm with mild mucosal speckling noted. Visualized peristalsis appears appropriate. There were no focal lesions consistent with obstruction or a mass effect observed.

**BREED**

Bichon Frise

The ileocecal junction was visualized and exhibited normal intact wall layering and is subjectively of normal thickness. Sections of colon are visualized with formed fecal material and gas shadowing distally. There is no observed focal or generalized colon wall thickening or loss of layering.

**SEX**

Neutered Male

**Pancreas**

The pancreas is normal and isoechoic to surrounding mesentery. There is no evidence of nodules or cystic lesions. There is no evidence of regional mesenteric inflammation or fluid.

**AGE**

7 Years

**Free Abdomen**

Evaluation of the peritoneal cavity did not reveal any evidence of effusion, or subjective lymphadenomegaly. The Medial iliac nodes appear normal and there was no evidence of a caudal aortic thrombus at the bifurcation. The omentum is of normal uniform echogenicity.

**WEIGHT**

N/A

**ULTRASONOGRAPHIC FINDINGS**

- Small, hyperechoic foci visualized within the urinary bladder – consistent with small calculi. Correlate with abdominal radiographs. Recommend urinalysis and culture.
- Mildly prominent small intestine with mild mucosal speckling – Bright mucosal speckling has been proposed to represent dilated lacteals or focal accumulation of mucus, cellular debris etc.. in the mucosal crypts of the small intestine.

**INTERPRETED BY**

Kathleen Sennello DVM,  
MS, Diplomate ACVIM  
(Small Animal Internal  
Medicine)

**INTERPRETATION OF THE FINDINGS & FURTHER RECOMMENDATIONS**

No focal lesions are visualized associated with the gastrointestinal tract. Based on the chronicity of this issue and your initial workup, I would consider obtaining GI biopsies via colonoscopy +/- upper GI endoscopy as well.

**IMAGING PERFORMED BY**

Kelly Vazquez

Consider three view thoracic radiographs to rule out concurrent thoracic disease/involvement.

**HOSPITAL NAME**

Englewood Cliffs VH

**REFERRING VET**

Dr. Lisa-Anne Attanasi

**INVOICE**

40085

**DATE**

8/3/22

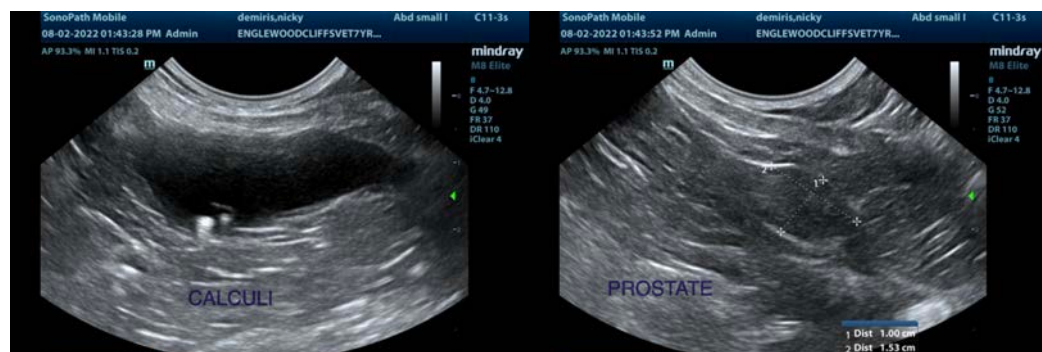



**PATIENT**

Nicky Demeris

**SPECIES**

Canine

**BREED**

Bichon Frise

**SEX**

Neutered Male

**AGE**

7 Years

**WEIGHT**

N/A

**INTERPRETED BY**

Kathleen Sennello DVM,  
MS, Diplomate ACVIM  
(Small Animal Internal  
Medicine)

**IMAGING  
PERFORMED BY**

Kelly Vazquez

**HOSPITAL NAME**

Englewood Cliffs VH

**REFERRING VET**

Dr. Lisa-Anne Attanasi

**INVOICE**

40085

**DATE**

8/3/22

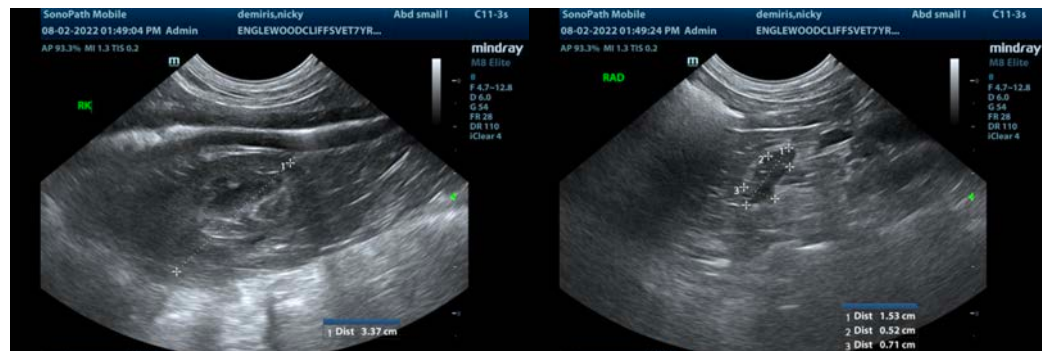
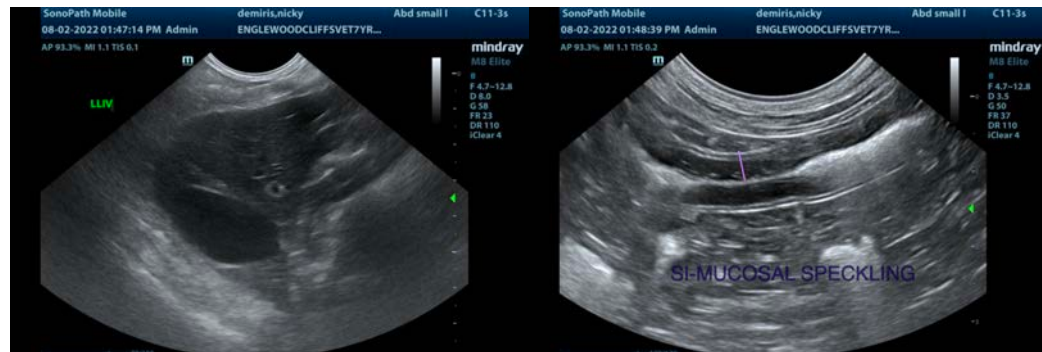
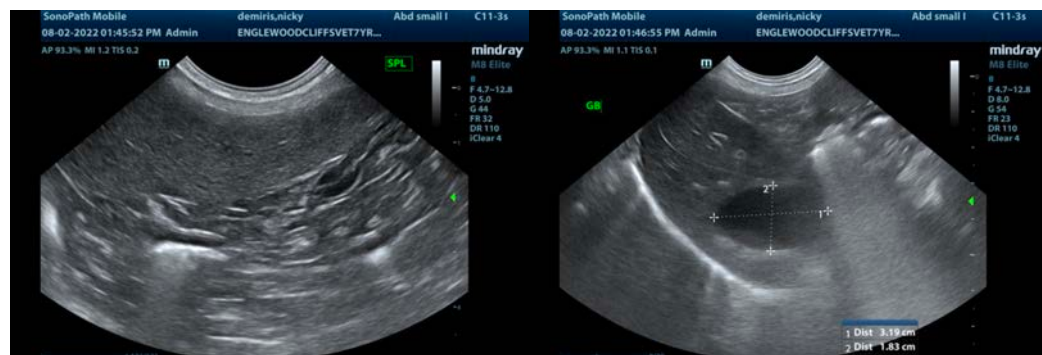
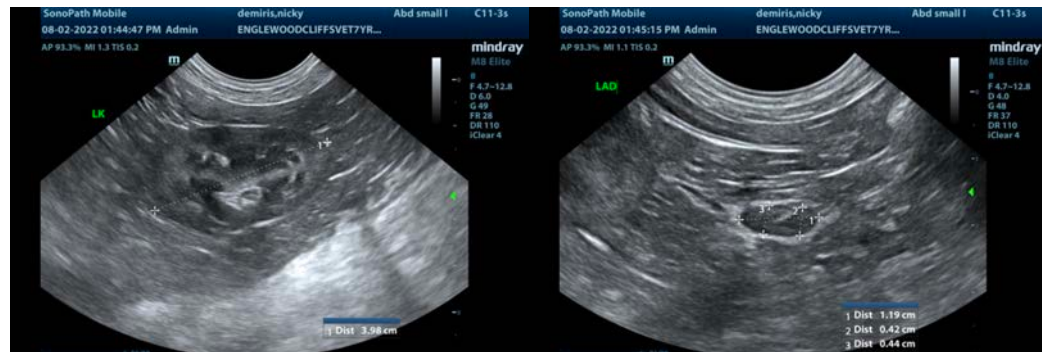



**PATIENT**

Nicky Demeris

The information and recommendations provided are based on the images presented by the referring veterinarian/sonographer. No evaluation can be communicated regarding pathology that was not visible in the image/video clips provided.

**SPECIES**

Canine

Thank you for this referral. If the clinical or image interpretation does not parallel your findings or if I can be of any further assistance please contact me.

Kathleen Sennello DVM,MS, Diplomate ACVIM (Small animal Internal Medicine)

**BREED**

Bichon Frise

kathleen.sennello@sonopath.com

**SEX**

Neutered Male

**AGE**

7 Years

**WEIGHT**

N/A

**INTERPRETED BY**

Kathleen Sennello DVM,  
MS, Diplomate ACVIM  
(Small Animal Internal  
Medicine)

**IMAGING  
PERFORMED BY**

Kelly Vazquez

**HOSPITAL NAME**

Englewood Cliffs VH

**REFERRING VET**

Dr. Lisa-Anne Attanasi

**INVOICE**

40085

**DATE**

8/3/22