



PATIENT

Martha Frankel

SPECIES

Feline

BREED

DSH

SEX

Spayed Female

AGE

10 Years

WEIGHT

10.6 Pounds

INTERPRETED BY

Kathleen Sennello DVM,
MS, Diplomate ACVIM
(Small Animal Internal
Medicine)

IMAGING PERFORMED BY

Kelly Vazquez

HOSPITAL NAME

Englewood Cliffs VH

REFERRING VET

Dr. Lisa-Anne Attanasi

INVOICE

40084

DATE

8/2/22

PRESENTING CLINICAL SIGNS

Chronic, month long diarrhea, no weight loss over the month. Dewormed, on G.I. food, Baytril - no response. G.I. blood panel pending.

Abnormal PE/Chem/CBC/UA Results: CBC/Chem: WNL, except SDMA 17.

ULTRASONOGRAPHIC EXAMINATION OF THE ABDOMEN

Urinary System

The urinary bladder is moderately distended with anechoic urine. The Bladder wall, trigone, ureteral papillae and visible urethra (to a depth of 2cm) appear normal with no evidence of wall thickening, mucosal irregularities, masses or cystic calculi.

The left kidney has a normal shape and size (3.12 cm). Overall echogenicity is normal with adequate corticomedullary distinction and a typical 1:3 cortex:medulla ratio. There is no evidence of perinephric inflammation or effusion. There is no evidence of pyelectasia, nephroliths, infarcts or hydroureter. Renal vasculature is normal.

The right kidney has a normal shape and size (3.32 cm). Overall echogenicity is normal with adequate corticomedullary distinction and a typical 1:3 cortex:medulla ratio. There is no evidence of perinephric inflammation or effusion. There is no evidence of pyelectasia, nephroliths, infarcts or hydroureter. Renal vasculature is normal.

Adrenal Glands

The left adrenal gland is normal in size measuring 0.40 cm at the caudal pole. It is observed in its normal position cranial to the left renal artery. It is normal in appearance (uniformly hypoechoic) and shape with no evidence of a mass effect.

The right adrenal gland is normal in size measuring 0.35 cm at the caudal pole. It is observed in its normal position between the cranial aspect of the right kidney and the caudal vena cava. It is normal in appearance (uniformly hypoechoic) and shape with no evidence of a mass effect.

Spleen

The spleen is subjectively normal in size, echotexture is homogenous, and the splenic capsule is smooth with no irregularities. The blood flow through the hilus and splenic parenchyma appears normal. No focal parenchymal abnormalities are visualized.

Liver

The liver is subjectively normal in size, and echogenicity with smooth peripheral margins. The parenchyma is homogenous echotexture. The visible portions of the vasculature and biliary tract appear normal. No focal nodules or cystic lesions are observed.

The gallbladder lumen is moderately distended. The wall of the gall bladder is not thickened and has a smooth mucosal surface. Luminal contents are primarily anechoic. The cystic and common bile ducts are normal/not visible.

Gastrointestinal

The stomach is mildly to moderately dilated with fluid and irregular shadowing material most consistent with normal ingesta and gas. It measures at a normal thickness of <0.36cm with some variability due to the presence of rugal folds. The distinction of the gastric wall layering is adequate and there is no impression of reduced peristaltic activity. No masses or focal lesions were observed.



PATIENT

Martha Frankel

The visualized areas of duodenum, jejunum and ileum have a relatively uniform diameter with minimal to moderate fluid distension. Wall thickness is normal. Bowel loops follow a curvilinear path with distinct wall layering maintaining the typical 1:3 muscularis:mucosa layer ratio. Jejunum wall measured 0.23 cm. Visualized peristalsis appears appropriate. There were no focal lesions consistent with obstruction or a mass effect observed.

SPECIES

Feline

The ileocecal junction was visualized and exhibited normal intact wall layering and is subjectively of normal thickness. Sections of colon are visualized with formed fecal material and gas shadowing distally. There is no observed focal or generalized colon wall thickening or loss of layering.

BREED

DSH

Pancreas

The pancreas is normal and isoechoic to surrounding mesentery. There is no evidence of nodules or cystic lesions. There is no evidence of regional mesenteric inflammation or fluid.

SEX

Spayed Female

Free Abdomen

Evaluation of the peritoneal cavity did not reveal any evidence of effusion. There is an occasional prominent mesenteric lymph node. A large lymph node is visualized measuring 1.11 cm x 0.66 cm. Additionally, there is a cluster of small lymph nodes around the ileocecal junction measuring 0.28, 0.27 cm. The omentum is hyperechoic around these clustered lymph nodes.

AGE

10 Years

ULTRASONOGRAPHIC FINDINGS

WEIGHT

10.6 Pounds

- Mild/moderate ingesta within the gastric lumen – correlate with feeding history. If the patient was adequately fasted, consider such differentials as delayed gastric emptying or partial outflow tract obstruction (none observed).
- Mild fluid dilation of the small intestine – This can be seen with generalized ileus, malabsorption, or a recent meal.
- Mild mesenteric lymphadenopathy – The prominent abdominal lymph nodes are most consistent with reactive lymphadenitis or lymphoid hyperplasia. Neoplastic infiltration is considered less likely.

INTERPRETED BY

Kathleen Sennello DVM,
MS, Diplomate ACVIM
(Small Animal Internal
Medicine)

INTERPRETATION OF THE FINDINGS & FURTHER RECOMMENDATIONS

No focal lesions are visualized associated with the small intestine. The changes observed are relatively mild and non-specific. You have done a good job in the initial steps in evaluation of chronic diarrhea. If the GI panel is not helpful, and a hydrolyzed/novel protein prescription diet and probiotics are not helpful, then consider obtaining GI biopsies.

IMAGING PERFORMED BY

Kelly Vazquez

Consider three view thoracic radiographs to rule out concurrent thoracic disease/involvement.

HOSPITAL NAME

Englewood Cliffs VH

REFERRING VET

Dr. Lisa-Anne Attanasi

INVOICE

40084

DATE

8/2/22

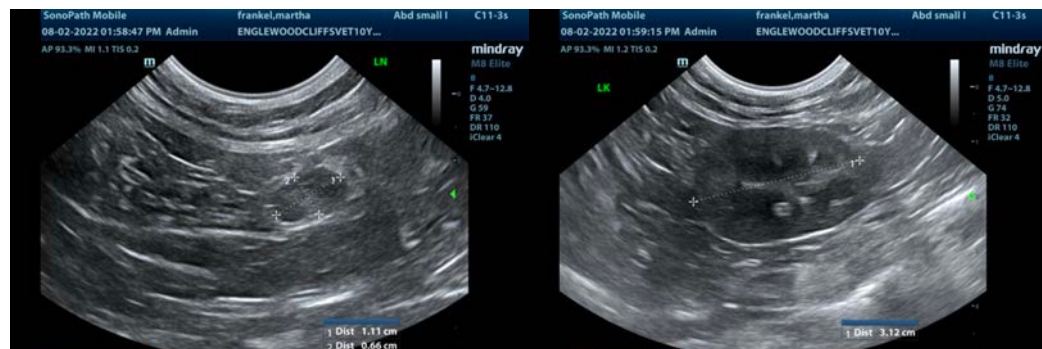



PATIENT

Martha Frankel

SPECIES

Feline

BREED

DSH

SEX

Spayed Female

AGE

10 Years

WEIGHT

10.6 Pounds

INTERPRETED BY

Kathleen Sennello DVM,
MS, Diplomate ACVIM
(Small Animal Internal
Medicine)

**IMAGING
PERFORMED BY**

Kelly Vazquez

HOSPITAL NAME

Englewood Cliffs VH

REFERRING VET

Dr. Lisa-Anne Attanasi

INVOICE

40084

DATE

8/2/22

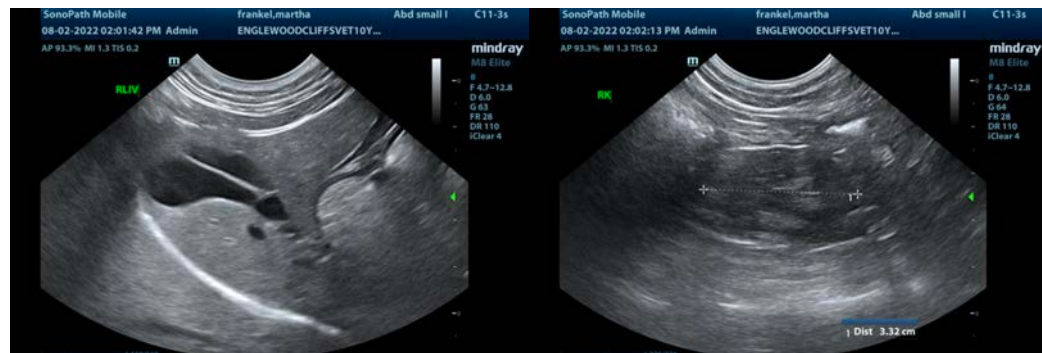
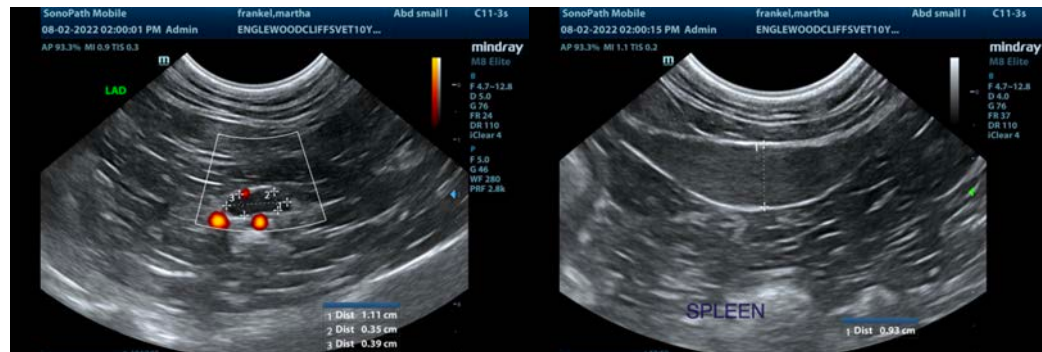



PATIENT

Martha Frankel

The information and recommendations provided are based on the images presented by the referring veterinarian/sonographer. No evaluation can be communicated regarding pathology that was not visible in the image/video clips provided.

SPECIES

Feline

Thank you for this referral. If the clinical or image interpretation does not parallel your findings or if I can be of any further assistance please contact me.

Kathleen Sennello DVM,MS, Diplomate ACVIM (Small animal Internal Medicine)

BREED

DSH

kathleen.sennello@sonopath.com

SEX

Spayed Female

AGE

10 Years

WEIGHT

10.6 Pounds

INTERPRETED BY

Kathleen Sennello DVM,
MS, Diplomate ACVIM
(Small Animal Internal
Medicine)

**IMAGING
PERFORMED BY**

Kelly Vazquez

HOSPITAL NAME

Englewood Cliffs VH

REFERRING VET

Dr. Lisa-Anne Attanasi

INVOICE

40084

DATE

8/2/22