



PATIENT PRESENTING CLINICAL SIGNS

PATIENT Willie Rankin
Pt has been losing weight progressively for the last few years, but much faster over the last 9 months. Pt has been having intermittent vomiting. Pt weighed 14lbs at his largest. In Nov '22 he was 10.9 lb and today he is 9.6 lb. BW reveals PSL of 78 and T4 at higher end of normal at 3.3

SPECIES

Feline Abnormal PE/Chem/CBC/UA Results: BW reveals PSL of 78 and T4 at higher end of normal at 3.3

BREED

ULTRASONOGRAPHIC EXAMINATION OF THE ABDOMEN

DSH

Urinary System

SEX

Neutered Male

The urinary bladder is moderately distended with anechoic urine. The Bladder wall, trigone, ureteral papillae and visible urethra (to a depth of 2cm) appear normal with no evidence of wall thickening, mucosal irregularities, masses or cystic calculi.

AGE

15

The left kidney has a normal shape and size (3.57 cm). Overall echogenicity is slightly hyperechoic with poor corticomedullary distinction and a typical 1:3 cortex:medulla ratio. There is no evidence of focal perinephric inflammation or effusion. There is no evidence of pyelectasia, nephroliths, infarcts or hydroureter. Renal vasculature is normal.

WEIGHT

9.6

The right kidney has a normal shape and size (4.45 cm). Overall echogenicity is slightly hyperechoic with poor corticomedullary distinction and a typical 1:3 cortex:medulla ratio. There is no evidence of focal perinephric inflammation or effusion. There is no evidence of pyelectasia, nephroliths, infarcts or hydroureter. Renal vasculature is normal.

INTERPRETED BY

Kathleen Sennello DVM,
MS, Diplomate ACVIM
(Small Animal Internal
Medicine)

Adrenal Glands

The left adrenal gland is normal in size measuring 0.41 cm at the caudal pole. It is observed in its normal position cranial to the left renal artery. It is normal in appearance (uniformly hypoechoic) and shape with no evidence of a mass effect.

IMAGING PERFORMED BY

Dr. Isabel Plourde

The right adrenal gland is normal in size measuring 0.47 cm at the caudal pole. It is observed in its normal position between the cranial aspect of the right kidney and the caudal vena cava. It is normal in appearance (uniformly hypoechoic) and shape with no evidence of a mass effect.

HOSPITAL NAME

TotalBond VH

Spleen

The spleen is subjectively normal in size (0.59 cm), echotexture is homogenous, and the splenic capsule is smooth with no irregularities. The blood flow through the hilus and splenic parenchyma appears normal. No focal parenchymal abnormalities are visualized.

REFERRING VET

Dr. Isabel Plourde

Liver

The liver is subjectively normal in size, and echogenicity with smooth peripheral margins. The parenchyma is heterogenous in echotexture with subtle, indistinct focal mottling. The visible portions of the vasculature and biliary tract appear normal. No focal nodules or cystic lesions are observed.

INVOICE

44746

DATE

8/17/23

The gall bladder lumen is moderately distended. The wall of the gall bladder is not thickened and has a smooth mucosal surface. There is a mild amount of non-organized echogenic debris. The cystic duct and proximal common bile duct appear slightly tortuous and dilated, measuring at 0.46 cm. Visualization of these structures is lost distally.



PATIENT

Gastrointestinal

Willie Rankin

The stomach contains minimal luminal contents. It measures at a normal thickness of 0.21 cm with some variability due to the presence of rugal folds. The distinction of the gastric wall layers is adequate and there is no impression of reduced peristaltic activity. No masses or focal lesions were observed.

SPECIES

Feline

The visualized areas of duodenum, jejunum and ileum have a uniform diameter with minimal fluid distension. Wall thickness is normal to slightly increased. Bowel loops follow a typical curvilinear path with distinct wall layering, but some areas display a prominent muscularis layer which does not display the typical 1:3 muscularis:mucosa layer ratio. Duodenum wall measures 0.25 cm. Jejunum wall measures 0.25 cm. Visualized peristalsis appears appropriate. There were no focal lesions consistent with obstruction or a mass effect observed.

BREED

DSH

SEX

Neutered Male

The ileocecal junction was visualized and exhibited normal intact wall layering and is subjectively of normal thickness. Sections of colon are visualized with formed fecal material and gas shadowing distally. There is no observed focal or generalized colon wall thickening or loss of layering.

AGE

15

Pancreas

The pancreas is prominent and mottled compared to the surrounding isoechoic mesentery. There is no evidence of nodules or cystic lesions. There is no evidence of regional mesenteric inflammation or fluid.

WEIGHT

9.6

Free Abdomen

Evaluation of the peritoneal cavity did not reveal any evidence of effusion. There are occasional prominent/hypoechoic mesenteric lymph nodes. Examples measure 0.53 cm and 0.50 cm. The omentum is generally of normal echogenicity.

INTERPRETED BY

Kathleen Sennello DVM,
MS, Diplomate ACVIM
(Small Animal Internal
Medicine)

ULTRASONOGRAPHIC FINDINGS

IMAGING PERFORMED BY

Dr. Isabel Plourde

- Decreased corticomedullary distinction in both kidneys – The bilateral renal findings are consistent with age-related change.
- Prominent, mottled pancreas – The pancreatic changes are most consistent with age-related parenchymal remodeling, potentially secondary to a prior inflammatory episode, early fibrosis or chronic pancreatitis.
- Heterogeneous liver – The diffuse hepatic changes are non-specific and could be consistent with vacuolar hepatopathy, nodular hyperplasia, inflammatory/immune-mediated disease, fibrosis, extramedullary hematopoiesis, toxic hepatopathy (e.g., copper), infiltrative neoplasia (less likely) or other hepatopathy.
- Prominent/dilated bile duct – Dilation of the common bile duct could be consistent with a functional obstruction (i.e. primary hepatic disease resulting in hepatocellular swelling) or with an extrahepatic bile duct obstruction (ie. choledocholith, bile duct tumor, pancreatic disease, other).
- Small intestinal thickening with prominent muscularis layer – The small intestinal wall changes could be consistent with an underlying inflammatory process. These types of changes can sometimes be seen in normal older cats. Correlate with clinical signs.

HOSPITAL NAME

TotalBond VH

REFERRING VET

Dr. Isabel Plourde

INVOICE

44746

DATE

8/17/23



PATIENT

Willie Rankin

- Prominent mesenteric lymph nodes – The prominent abdominal lymph nodes are most consistent with reactive lymphadenitis or lymphoid hyperplasia. Neoplastic infiltration is considered less likely.

SPECIES

Feline

BREED

DSH

SEX

Neutered Male

AGE

15

WEIGHT

9.6

INTERPRETED BY

Kathleen Sennello DVM,
MS, Diplomate ACVIM
(Small Animal Internal
Medicine)

IMAGING PERFORMED BY

Dr. Isabel Plourde

HOSPITAL NAME

TotalBond VH

REFERRING VET

Dr. Isabel Plourde

INVOICE

44746

DATE

8/17/23

INTERPRETATION OF THE FINDINGS & FURTHER RECOMMENDATIONS

There is a general impression of somewhat thickened/ropey small bowel with prominent muscularis layer. Given the history of chronic vomiting and weight loss, a primary enteropathy would be a concern. Additionally, there are some mildly prominent/enlarged mesenteric lymph nodes. A fine needle aspirate of one of these lymph nodes could be considered, but could be challenging due to the relatively mild enlargement. Consider the following:

- Consider a novel protein/hydrolyzed protein diet (exclusively at least 4-6 weeks)
- Consider a GI panel to Texas A&M for evaluation of B12 levels, folate, PLI/TLI etc.. to further evaluate for pancreatic/small intestinal disease.
- Recommend chronic probiotic therapy

If symptoms are persistent and there is no evidence of significant metabolic disease, then consider obtaining GI biopsies to further evaluate this problem.

The changes in the kidneys are most consistent with chronic age related renal disease. Consider a blood pressure, urinalysis and culture as a baseline.

The liver appears somewhat heterogeneous. The significance of this is unclear. If liver enzyme values are normal, consider continued monitoring. Additionally, the bile duct appears somewhat dilated, and there is a mild amount of debris visualized in the gallbladder. Continued monitoring for progression of this lesion is warranted.

Recommend three view thoracic radiographs to evaluate for possible concurrent thoracic disease/involvement.

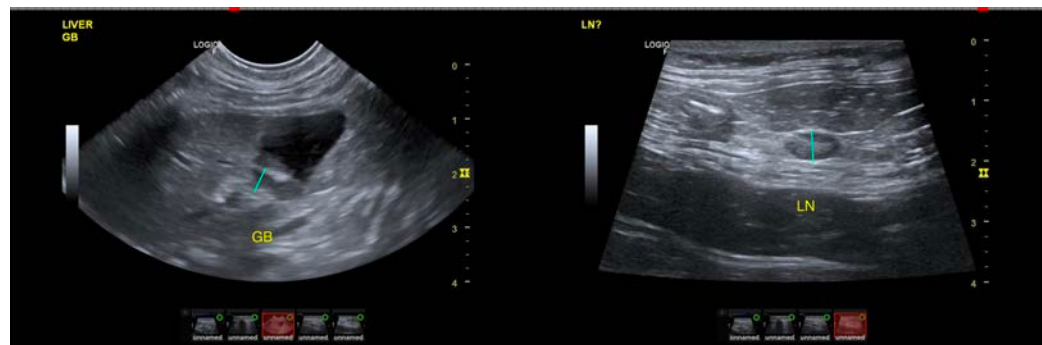



PATIENT

Willie Rankin

SPECIES

Feline

BREED

DSH

SEX

Neutered Male

AGE

15

WEIGHT

9.6

INTERPRETED BY

Kathleen Sennello DVM,
MS, Diplomate ACVIM
(Small Animal Internal
Medicine)

**IMAGING
PERFORMED BY**

Dr. Isabel Plourde

HOSPITAL NAME

TotalBond VH

REFERRING VET

Dr. Isabel Plourde

INVOICE

44746

DATE

8/17/23

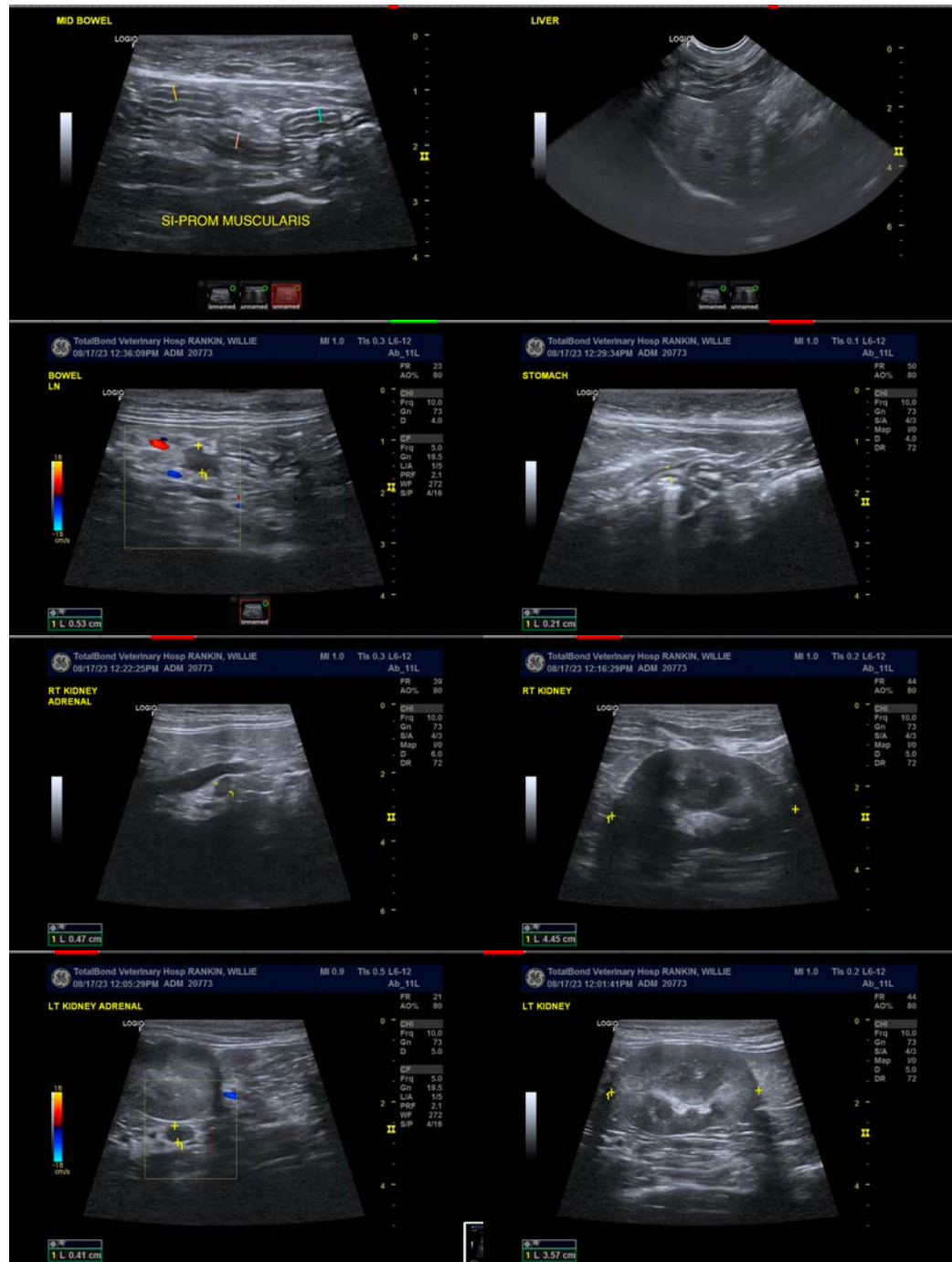



PATIENT

Willie Rankin

SPECIES

Feline

BREED

DSH

SEX

Neutered Male

AGE

15

WEIGHT

9.6



The information and recommendations provided are based on the images presented by the referring veterinarian/sonographer. No evaluation can be communicated regarding pathology that was not visible in the image/video clips provided.

Thank you for this referral. If the clinical or image interpretation does not parallel your findings or if I can be of any further assistance please contact me.

Kathleen Sennello DVM,MS, Diplomate ACVIM (Small animal Internal Medicine)

info@sonopath.com

INTERPRETED BY

Kathleen Sennello DVM,
MS, Diplomate ACVIM
(Small Animal Internal
Medicine)

IMAGING PERFORMED BY

Dr. Isabel Plourde

HOSPITAL NAME

TotalBond VH

REFERRING VET

Dr. Isabel Plourde

INVOICE

44746

DATE

8/17/23