



**PATIENT PRESENTING CLINICAL SIGNS**

Geegee Alimi Decreased appetite despite appetite stimulants. Current meds: Mirtazapine.

**SPECIES ULTRASONOGRAPHIC EXAMINATION OF THE ABDOMEN**

Feline **Urinary System**

**BREED** The urinary bladder is moderately distended with anechoic urine. The Bladder wall, trigone, ureteral papillae and visible urethra (to a depth of 2cm) appear normal with no evidence of wall thickening, mucosal irregularities, masses or cystic calculi.  
DSH

**SEX** The left kidney has a normal shape and size (3.16 cm) with pinpoint non-obstructive nephroliths. Overall echogenicity is normal with adequate corticomedullary distinction and a typical 1:3 cortex:medulla ratio. There is no evidence of focal perinephric inflammation or effusion. There is no evidence of pyelectasia, infarcts or hydroureter. Renal vasculature is normal.  
Female

**AGE** The right kidney has a normal shape and size (3.06 cm) with pinpoint non-obstructive nephroliths. Overall echogenicity is normal with adequate corticomedullary distinction and a typical 1:3 cortex:medulla ratio. There is no evidence of focal perinephric inflammation or effusion. There is no evidence of pyelectasia, infarcts or hydroureter. Renal vasculature is normal.  
10 Years

**WEIGHT**  
Not Provided

**INTERPRETED BY**

Kathleen Sennello DVM,  
MS, Diplomate ACVIM  
(Small Animal Internal  
Medicine)

**Adrenal Glands**

The left adrenal gland is normal in size measuring 0.43 cm at the caudal pole. It is observed in its normal position cranial to the left renal artery. It is normal in appearance (uniformly hypoechoic) and shape with no evidence of a mass effect.

The right adrenal gland is normal in size measuring 0.35 cm at the caudal pole. It is observed in its normal position between the cranial aspect of the right kidney and the caudal vena cava. It is normal in appearance (uniformly hypoechoic) and shape with no evidence of a mass effect.

**IMAGING PERFORMED BY**

Shari Reffi, CVT

**Spleen**

The spleen is subjectively normal in size (0.68 cm), echotexture is homogenous, and the splenic capsule is smooth with no irregularities. The blood flow through the hilus and splenic parenchyma appears normal. No focal parenchymal abnormalities are visualized.

**HOSPITAL NAME**

Whippany VH

**Liver**

The liver is subjectively normal in size, and echogenicity with smooth peripheral margins. The parenchyma is homogenous echotexture. The visible portions of the vasculature and biliary tract appear normal. No focal nodules or cystic lesions are observed.

**REFERRING VET**

Dr. Smith

**INVOICE**

44780

**DATE**

8/17/23

**Gastrointestinal**

The stomach contains minimal luminal contents. It measures at a normal thickness of <0.36cm with some variability due to the presence of rugal folds. The distinction of the gastric wall layers is adequate and there is no impression of reduced peristaltic activity. No masses or focal lesions were observed.



**PATIENT**

Geegee Alimi

**SPECIES**

Feline

**BREED**

DSH

**SEX**

Female

**AGE**

10 Years

**WEIGHT**

Not Provided

**INTERPRETED BY**

Kathleen Sennello DVM,  
MS, Diplomate ACVIM  
(Small Animal Internal  
Medicine)

**IMAGING  
PERFORMED BY**

Shari Reffi, CVT

**HOSPITAL NAME**

Whippany VH

**REFERRING VET**

Dr. Smith

**INVOICE**

44780

**DATE**

8/17/23

The visualized areas of duodenum, jejunum and ileum have a relatively uniform diameter with minimal fluid distension. Wall thickness is normal. Bowel loops follow a curvilinear path with distinct wall layering maintaining the typical 1:3 muscularis:mucosa layer ratio. Jejunum wall measures 0.30 cm. Visualized peristalsis appears appropriate. There were no focal lesions consistent with obstruction or a mass effect observed.

The ileocecal junction was visualized and exhibited normal intact wall layering and is subjectively of normal thickness. Sections of colon are visualized with formed fecal material and gas shadowing distally. There is no observed focal or generalized colon wall thickening or loss of layering.

***Pancreas***

The pancreas is prominent and mottled compared to the surrounding isoechoic mesentery. There is no evidence of nodules or cystic lesions. There is no evidence of regional mesenteric inflammation or fluid.

***Free Abdomen***

There is a large amount of echogenic free fluid. There is a diffuse lymphadenopathy present with hypoechoic irregular nodules/lymph nodes throughout the abdomen, an example of which on the right side measures 1.44 cm x 1.28 cm. The omentum is diffusely hyperechoic, irregular and nodular with hypoechoic nodules throughout.

**ULTRASONOGRAPHIC FINDINGS**

- Prominent, mottled pancreas – The pancreatic changes are most consistent with age-related parenchymal remodeling, potentially secondary to a prior inflammatory episode, early fibrosis or chronic pancreatitis.
- Large volume echogenic free fluid – Recommend fluid analysis and cytology.
- Diffusely hyperechoic nodular/irregular omentum – Findings are most consistent with peritonitis (sterile versus infectious) and concerning for possible carcinomatosis.
- Prominent mesenteric lymph nodes – The moderate mesenteric lymphadenopathy could be concerning for a neoplastic process, although you can see significant lymphadenopathy in some cases of autoimmune/inflammatory disease, infectious disease (tick born disease-such as bartonella, fungal infections, FIP (cats)) etc. A fine needle aspirate with cytology is recommended for further evaluation.

**INTERPRETATION OF THE FINDINGS & FURTHER RECOMMENDATIONS**

The general appearance of the abdomen is that of severely hyperechoic, irregular, nodular mesentery with echogenic free fluid surrounding. These findings are concerning for peritonitis and reactive or nodular omentum. Recommend a fluid analysis and cytology. There is a high concern for possible carcinomatosis in this individual. If cytology is not diagnostic, consider a fine needle aspirate of a mesenteric lymph node.



**PATIENT**

Geegee Alimi

**SPECIES**

Feline

**BREED**

DSH

**SEX**

Female

**AGE**

10 Years

**WEIGHT**

Not Provided

**INTERPRETED BY**

Kathleen Sennello DVM,  
MS, Diplomate ACVIM  
(Small Animal Internal  
Medicine)

**IMAGING  
PERFORMED BY**

Shari Reffi, CVT

**HOSPITAL NAME**

Whippany VH

**REFERRING VET**

Dr. Smith

**INVOICE**

44780

**DATE**

8/17/23

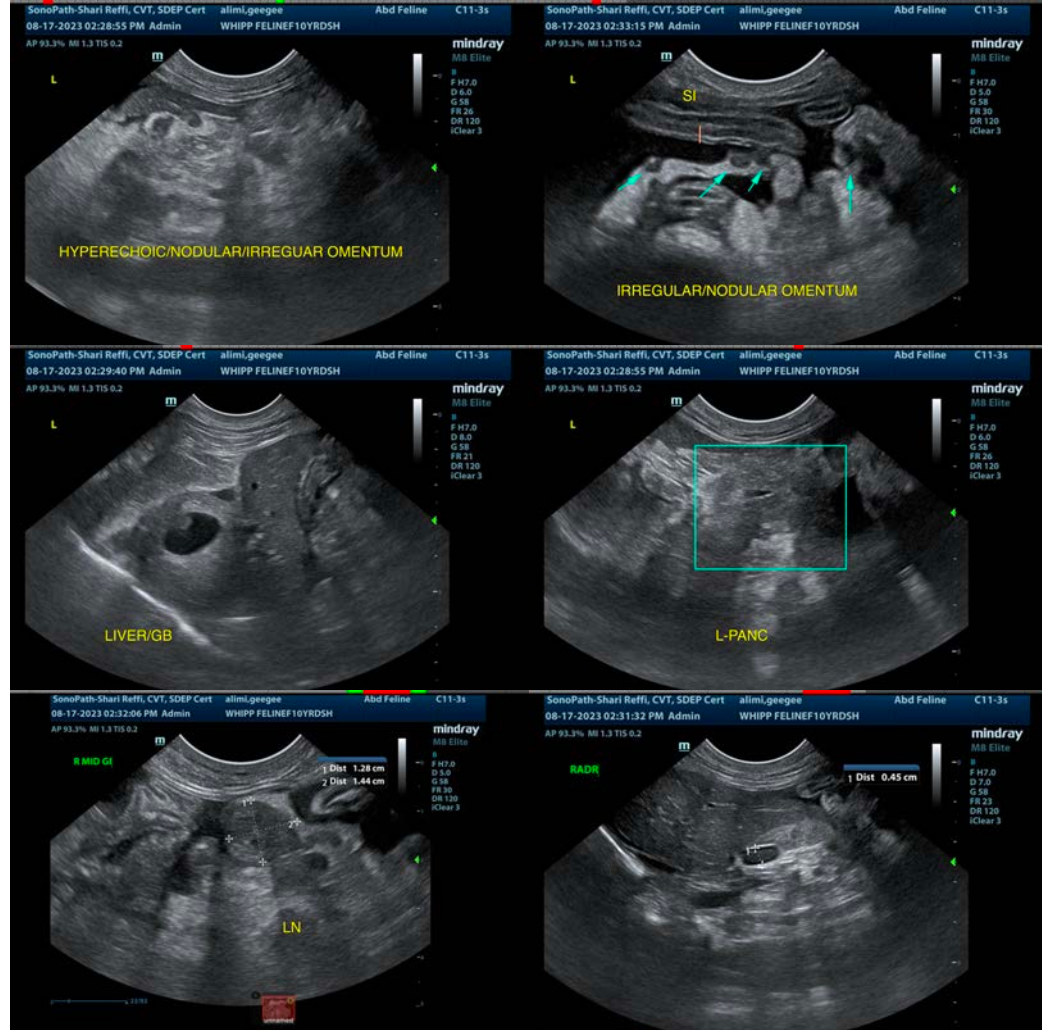



**PATIENT**

Geegee Alimi

**SPECIES**

Feline

**BREED**

DSH

**SEX**

Female

**AGE**

10 Years

**WEIGHT**

Not Provided

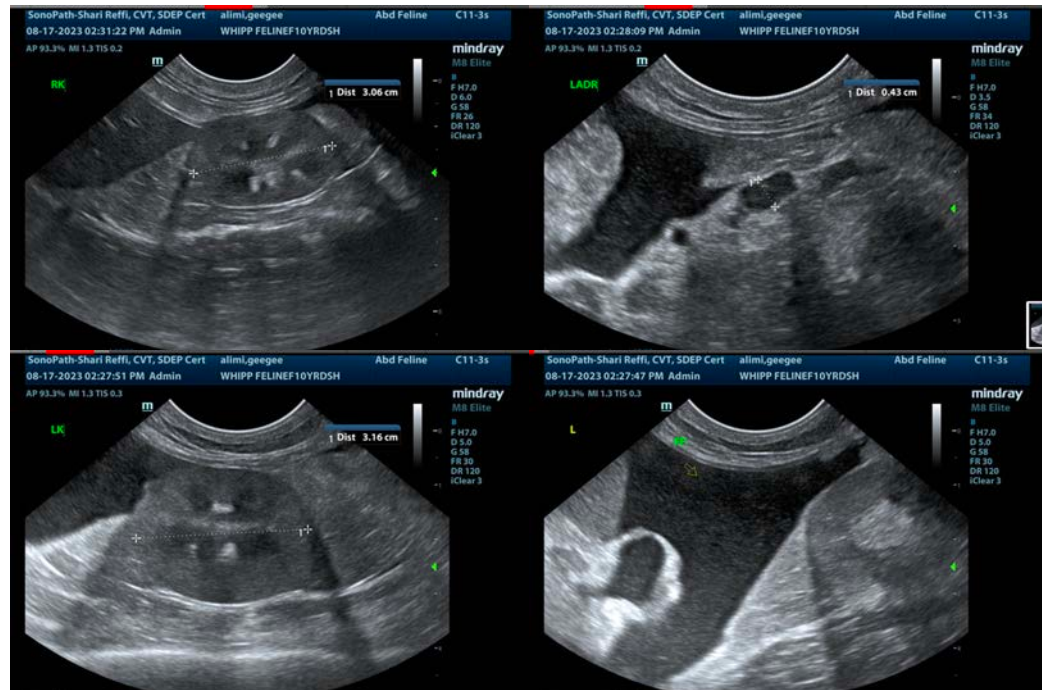

**INTERPRETED BY**

Kathleen Sennello DVM,  
MS, Diplomate ACVIM  
(Small Animal Internal  
Medicine)

The information and recommendations provided are based on the images presented by the referring veterinarian/sonographer. No evaluation can be communicated regarding pathology that was not visible in the image/video clips provided.

Thank you for this referral. If the clinical or image interpretation does not parallel your findings or if I can be of any further assistance please contact me.

**IMAGING PERFORMED BY**

Shari Reffi, CVT

Kathleen Sennello DVM,MS, Diplomate ACVIM (Small animal Internal Medicine)

info@sonopath.com

**HOSPITAL NAME**

Whippany VH

**REFERRING VET**

Dr. Smith

**INVOICE**

44780

**DATE**

8/17/23