



PATIENT

Poohbear Street

PRESENTING CLINICAL SIGNS

SPECIES

Perianal mass removed 6/28/2022= AUS increased liver values, MET check
Abnormal PE/Chem/CBC/UA Results: ALB 6.0, ALKP 10, ALT 282, TP 12.0

Canine

ULTRASONOGRAPHIC EXAMINATION OF THE ABDOMEN

BREED

Urinary System

Mixed

The urinary bladder is moderately distended with anechoic urine. The Bladder wall, trigone, ureteral papillae and visible urethra (to a depth of 2cm) appear normal with no evidence of wall thickening, mucosal irregularities, masses or cystic calculi.

SEX

Neutered Male

The prostate is normal in size (1.09 cm) and shape for this neutered male dog. The parenchyma is homogenous and the external margins are smooth. The prostatic urethra appears normal with no evidence of irregularity, invasion, mass effect or calculi.

AGE

13 Years 8 Months

The left kidney has a normal shape and size (5.2 cm). Overall echogenicity is slightly hyperechoic with poor corticomedullary distinction and a typical 1:3 cortex:medulla ratio. There is no evidence of perinephric inflammation or effusion. There is no evidence of pyelectasia, nephroliths, infarcts or hydroureter. Renal vasculature is normal.

WEIGHT

44 Pounds

The right kidney has a normal shape and size (4.9 cm). Overall echogenicity is slightly hyperechoic with poor corticomedullary distinction and a typical 1:3 cortex:medulla ratio. There is no evidence of perinephric inflammation or effusion. There is no evidence of pyelectasia, nephroliths, infarcts or hydroureter. Renal vasculature is normal.

INTERPRETED BY

Kathleen Sennello DVM,
MS, Diplomate ACVIM
(Small Animal Internal
Medicine)

Adrenal Glands

The left adrenal gland is normal in size measuring 0.72 cm at the caudal pole. It is observed in its normal position cranial to the left renal artery. It is normal in appearance (uniformly hypoechoic) and shape with no evidence of a mass effect.

The right adrenal gland is normal in size measuring 0.74 cm at the caudal pole. It is observed in its normal position between the cranial aspect of the right kidney and the caudal vena cava. It is normal in appearance (uniformly hypoechoic) and shape with no evidence of a mass effect.

IMAGING BY

Loetitia Saint-Jacques,
LVT

Spleen

The spleen is subjectively normal in size, echotexture is homogenous, and the splenic capsule is smooth with no irregularities. The blood flow through the hilus and splenic parenchyma appears normal. No focal parenchymal abnormalities are visualized.

HOSPITAL NAME

Fairgrounds AH

Liver

The liver is large in size, and normal in echogenicity with smooth peripheral margins. The parenchyma is heterogenous in echotexture with subtle, indistinct focal mottling. The visible portions of the vasculature and biliary tract appear normal. There is a large, solid, hyperechoic mass effect associated with the caudal aspect of the liver, measuring approximately 5.25 cm x 5.47 cm.

REFERRING VET

Dr. Ren Johnson

INVOICE

39212

DATE

7/6/22



PATIENT

Poohbear Street

The gall bladder lumen is moderately distended. The wall of the gall bladder is not thickened and has a smooth mucosal surface. There is a moderate amount of non-organized echogenic debris. The cystic and common bile ducts are normal/not visible.

SPECIES

Canine

Gastrointestinal

The stomach contains minimal luminal contents. It measures at a normal thickness of <0.7cm with some variability due to the presence of rugal folds. The distinction of the gastric wall layers is adequate and there is no impression of reduced peristaltic activity. No masses or focal lesions were observed.

BREED

Mixed

The visualized areas of duodenum, jejunum and ileum have a relatively uniform diameter with minimal fluid distension. Wall thickness is normal. Bowel loops follow a curvilinear path with distinct wall layering maintaining the typical 1:3 muscularis:mucosa layer ratio. The duodenum measured as normal (between 0.3-0.5cm in wall thickness) and the jejunum measured as normal (between 0.2-0.47cm.) Visualized peristalsis appears appropriate. There were no focal lesions consistent with obstruction or a mass effect observed.

SEX

Neutered Male

AGE

13 Years 8 Months

The ileocecal junction was visualized and exhibited normal intact wall layering and is subjectively of normal thickness. Sections of colon are visualized with formed fecal material and gas shadowing distally. There is no observed focal or generalized colon wall thickening or loss of layering.

WEIGHT

44 Pounds

Pancreas

The pancreas is normal and isoechoic to surrounding mesentery. There is no evidence of nodules or cystic lesions. There is no evidence of regional mesenteric inflammation or fluid.

Free Abdomen

Evaluation of the peritoneal cavity did not reveal any evidence of effusion. There are visible/prominent sublumbar lymph nodes. The left sublumbar lymph node measures 0.53 cm in diameter. The right measures 0.42 cm. The omentum is of normal echogenicity.

INTERPRETED BY

Kathleen Sennello DVM,
MS, Diplomate ACVIM
(Small Animal Internal
Medicine)

PRIMARY FINDINGS

- Large, heterogeneous liver with hyperechoic solid liver mass – The diffuse hepatic changes are non-specific and could be consistent with vacuolar hepatopathy, nodular hyperplasia, inflammatory/immune-mediated disease, fibrosis, extramedullary hematopoiesis, toxic hepatopathy (e.g., copper), infiltrative neoplasia (less likely) or other hepatopathy. The mass lesion visualized is most consistent with a primary hepatic mass.

IMAGING BY

Loetitia Saint-Jacques,
LVT

HOSPITAL NAME

Fairgrounds AH

- Mild gallbladder debris – The significance of the aggregated gallbladder sludge is unclear. This could represent an early mucocele, cholestasis, or may be secondary to fasting.

SECONDARY FINDINGS

REFERRING VET

Dr. Ren Johnson

- Mildly reduced corticomedullary distinction in both kidneys – The bilateral renal findings are consistent with age-related change.

INVOICE

39212

- Prominent sublumbar lymph nodes – The prominent abdominal lymph nodes are most consistent with reactive lymphadenitis or lymphoid hyperplasia. Neoplastic infiltration is considered less likely.

DATE

7/6/22



PATIENT

Poohbear Street

SPECIES

Canine

BREED

Mixed

SEX

Neutered Male

AGE

13 Years 8 Months

WEIGHT

44 Pounds

INTERPRETED BY

Kathleen Sennello DVM,
MS, Diplomate ACVIM
(Small Animal Internal
Medicine)

IMAGING BY

Loetitia Saint-Jacques,
LVT

HOSPITAL NAME

Fairgrounds AH

REFERRING VET

Dr. Ren Johnson

INVOICE

39212

DATE

7/6/22

INTERPRETATION OF THE FINDINGS & FURTHER RECOMMENDATIONS

There is a large, solid mass effect visualized in the liver. This has the characteristics most consistent with a hepatic mass. These lesions can be benign or cancerous and tend to be relatively non-aggressive in behavior. Options moving forward would include either a fine needle aspirate and contrast CT scan to evaluate for removal, or continued monitoring with ultrasound and bloodwork values.

These lesions can have a very good prognosis with surgical removal, and tend to grow relatively slowly. Rarely, they can rupture.

Consider three view thoracic radiographs to rule out concurrent thoracic disease/involvement.

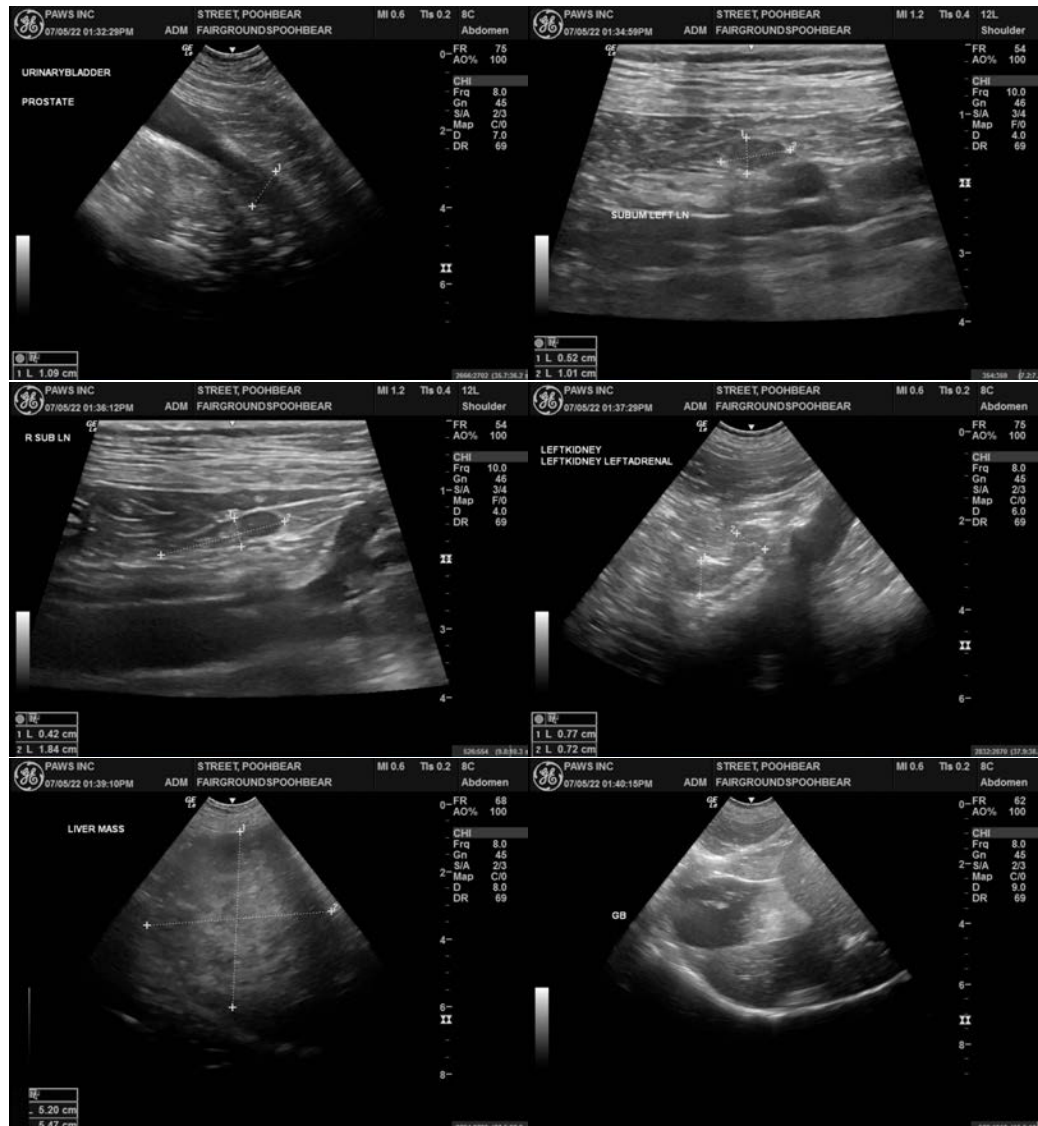



PATIENT

Poohbear Street

SPECIES

Canine

BREED

Mixed

SEX

Neutered Male

AGE

13 Years 8 Months

WEIGHT

44 Pounds

INTERPRETED BY

Kathleen Sennello DVM,
MS, Diplomate ACVIM
(Small Animal Internal
Medicine)

IMAGING BY

Loetitia Saint-Jacques,
LVT

HOSPITAL NAME

Fairgrounds AH

REFERRING VET

Dr. Ren Johnson

INVOICE

39212

DATE

7/6/22

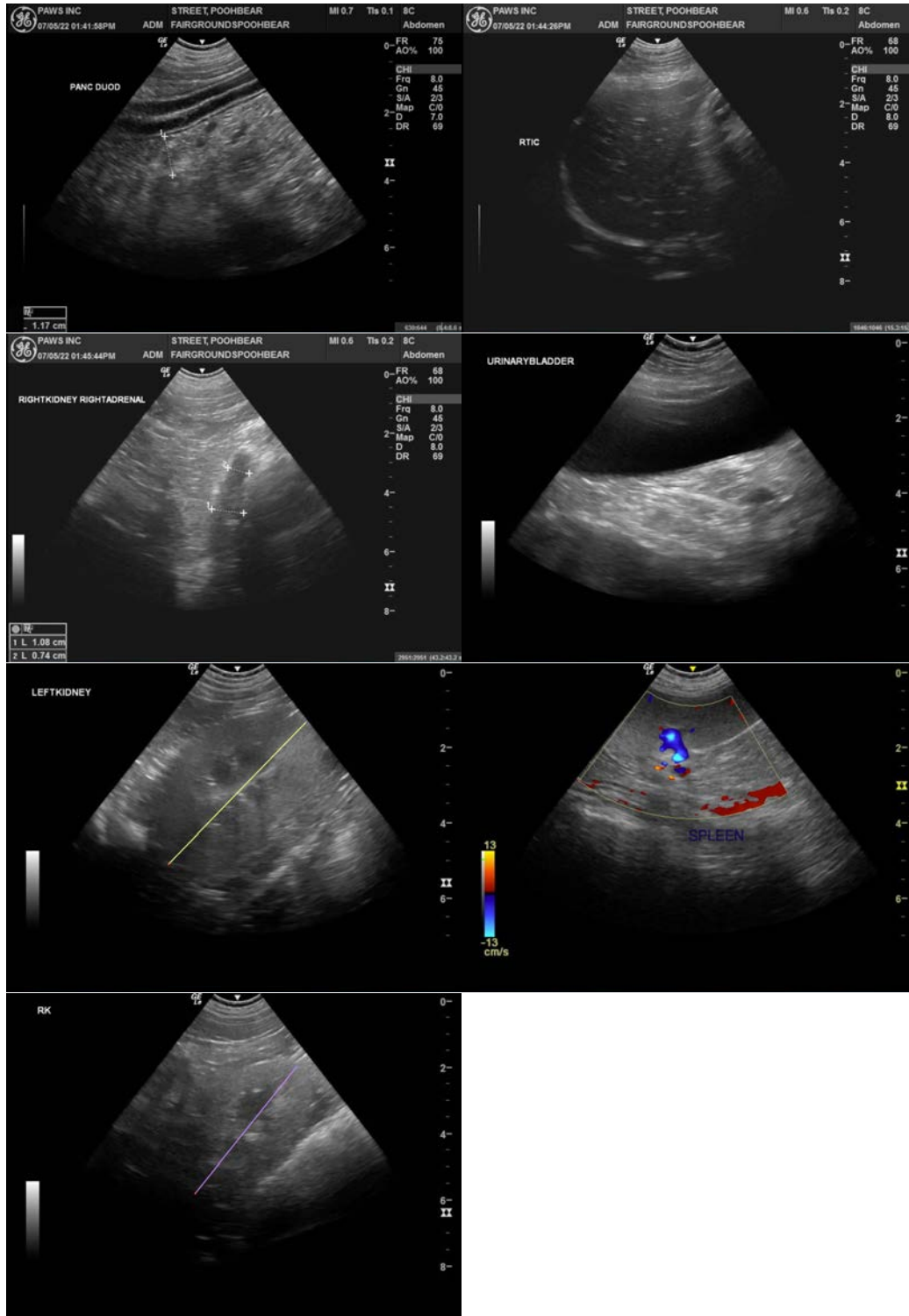



PATIENT

Poohbear Street

SPECIES

Canine

The information and recommendations provided are based on the images presented by the referring veterinarian/sonographer. No evaluation can be communicated regarding pathology that was not visible in the image/video clips provided.

BREED

Mixed

Thank you for this referral. If the clinical or image interpretation does not parallel your findings or if I can be of any further assistance please contact me.

Kathleen Sennello DVM,MS, Diplomate ACVIM (Small animal Internal Medicine)
kathleen.sennello@sonopath.com

SEX

Neutered Male

AGE

13 Years 8 Months

WEIGHT

44 Pounds

INTERPRETED BY

Kathleen Sennello DVM,
MS, Diplomate ACVIM
(Small Animal Internal
Medicine)

IMAGING BY

Loetitia Saint-Jacques,
LVT

HOSPITAL NAME

Fairgrounds AH

REFERRING VET

Dr. Ren Johnson

INVOICE

39212

DATE

7/6/22