



**PATIENT PRESENTING CLINICAL SIGNS**

**PATIENT** Seiko Tepe  
**SPECIES** Canine  
**BREED** Pit Bull Terrier  
**SEX** Spayed Female  
**AGE** 6 Years 1 Month  
**WEIGHT** 71.3 Pounds

About a week ago went to Care Center for episode of incontinence which is very atypical for her. She was wobbly, not acting right. Hx of UTI's due to hooded vulva. Care Center didnt find anything specific so did a round of augmentin. Has been drooling from right side of mouth, possibly some weakness on the right side as well. Eating well, food will fall out of the right side of mouth. Drinking well. No vomiting or diarrhea. No other episodes other than when she went to Care Center. Dad noted facial weakness RIGHT side Care Center found diluted urine, CP deficits left hind and elevated ALP and ALT, urine culture negative. PU/PD noted in January on urgent care visit where ALT slightly elevated at that time.

Abnormal PE/Chem/CBC/UA Results: Most recent labs showed mildly elevated liver values, dilute urine

**ULTRASONOGRAPHIC EXAMINATION OF THE ABDOMEN**

**Urinary System**

The urinary bladder is moderately distended with anechoic urine. The Bladder wall, trigone, ureteral papillae and visible urethra (to a depth of 2cm) appear normal with no evidence of wall thickening, mucosal irregularities, masses or cystic calculi.

The left kidney has a normal shape and size (6.12 cm). Overall echogenicity is normal with adequate corticomedullary distinction and a typical 1:3 cortex:medulla ratio. There is no evidence of focal perinephric inflammation or effusion. There is no evidence of pyelectasia, nephroliths, infarcts or hydroureter. Renal vasculature is normal.

The right kidney has a normal shape and size (7.0 cm). Overall echogenicity is normal with adequate corticomedullary distinction and a typical 1:3 cortex:medulla ratio. There is no evidence of focal perinephric inflammation or effusion. There is no evidence of pyelectasia, nephroliths, infarcts or hydroureter. Renal vasculature is normal.

**Adrenal Glands**

The region of left adrenal (Cranial to left renal artery) is unremarkable but the adrenal is not distinctly visualized. No evidence of a mass effect is visualized.

The region of the right adrenal (between right cranial kidney and vena cava) is unremarkable, but the adrenal is not distinctly visualized. No evidence of a mass effect is visualized.

\*\*Evaluation of the adrenals could be aided by some sedation to reduce panting artifact.

**Spleen**

The spleen is subjectively normal in size, echotexture is homogenous, and the splenic capsule is smooth with no irregularities. The blood flow through the hilus and splenic parenchyma appears normal. No focal parenchymal abnormalities are visualized.

**Liver**

The liver is subjectively normal in size, and echogenicity with smooth peripheral margins. The parenchyma is heterogenous in echotexture with subtle, indistinct focal mottling. The visible portions of the vasculature and biliary tract appear normal. No focal nodules or cystic lesions are observed.

**INTERPRETED BY**

Kathleen Sennello DVM,  
MS, Diplomate ACVIM  
(Small Animal Internal  
Medicine)

**IMAGING PERFORMED BY**

Dr. Katie Buss

**HOSPITAL NAME**

Kings Vet Hospital

**REFERRING VET**

Dr. Katie Buss

**INVOICE**

43792

**DATE**

7/5/23



**PATIENT**

Seiko Tepe

The gall bladder lumen is moderately distended. The wall of the gall bladder is not thickened and has a smooth mucosal surface. There is a moderate amount of non-organized echogenic debris. The cystic and common bile ducts are normal/not visible.

**SPECIES**

Canine

**Gastrointestinal**

The stomach contains minimal luminal contents. It measures at a normal thickness of <0.7cm with some variability due to the presence of rugal folds. The distinction of the gastric wall layers is adequate and there is no impression of reduced peristaltic activity. No masses or focal lesions were observed.

**BREED**

Pit Bull Terrier

The visualized areas of duodenum, jejunum and ileum have a relatively uniform diameter with minimal fluid distension. Wall thickness is normal. Bowel loops follow a curvilinear path with distinct wall layering maintaining the typical 1:3 muscularis:mucosa layer ratio. Duodenum wall measures 0.49 cm. Jejunum wall measures 0.37 cm. Visualized peristalsis appears appropriate. There were no focal lesions consistent with obstruction or a mass effect observed.

**SEX**

Spayed Female

**AGE**

6 Years 1 Month

The ileocecal junction was visualized and exhibited normal intact wall layering and is subjectively of normal thickness. Sections of colon are visualized with formed fecal material and gas shadowing distally. There is no observed focal or generalized colon wall thickening or loss of layering.

**WEIGHT**

71.3 Pounds

**Pancreas**

The area of the pancreas is normal and isoechoic to surrounding mesentery. There is no evidence of nodules or cystic lesions. There is no evidence of regional mesenteric inflammation or fluid.

**INTERPRETED BY**

Kathleen Sennello DVM,  
MS, Diplomate ACVIM  
(Small Animal Internal  
Medicine)

**Free Abdomen**

Evaluation of the peritoneal cavity did not reveal any evidence of effusion, or subjective lymphadenomegaly. The Medial iliac nodes appear normal and there was no evidence of a caudal aortic thrombus at the bifurcation. The omentum is of normal uniform echogenicity.

**IMAGING PERFORMED BY**

Dr. Katie Buss

**ULTRASONOGRAPHIC FINDINGS**

- Heterogeneous liver – The diffuse hepatic changes are non-specific and could be consistent with vacuolar hepatopathy, nodular hyperplasia, inflammatory/immune-mediated disease, fibrosis, extramedullary hematopoiesis, toxic hepatopathy (e.g., copper), infiltrative neoplasia (less likely) or other hepatopathy.
- Mild to moderate gallbladder debris – The significance of the aggregated gallbladder debris is unclear. This could represent an early mucocele, cholestasis, or may be secondary to fasting but seems unlikely to be causing a current issue. Recommend continued monitoring.

**HOSPITAL NAME**

Kings Vet Hospital

**REFERRING VET**

Dr. Katie Buss

**INTERPRETATION OF THE FINDINGS & FURTHER RECOMMENDATIONS**

No focal lesions are visualized on today's exam to explain the symptoms reported. Depending on which enzymes are elevated and the degree of elevation, you could consider a liver function test and a fine needle aspirate of the liver, but my primary concern would be for underlying neurologic disease. Recommend a blood pressure and a consultation with a veterinary neurologist. Additionally, consider an EKG/auscultation for the possibility of an arrhythmia and a possible syncopal episode.

**INVOICE**

43792

**DATE**

7/5/23



**PATIENT**

Seiko Tepe

**SPECIES**

Canine

**BREED**

Pit Bull Terrier

**SEX**

Spayed Female

**AGE**

6 Years 1 Month

**WEIGHT**

71.3 Pounds

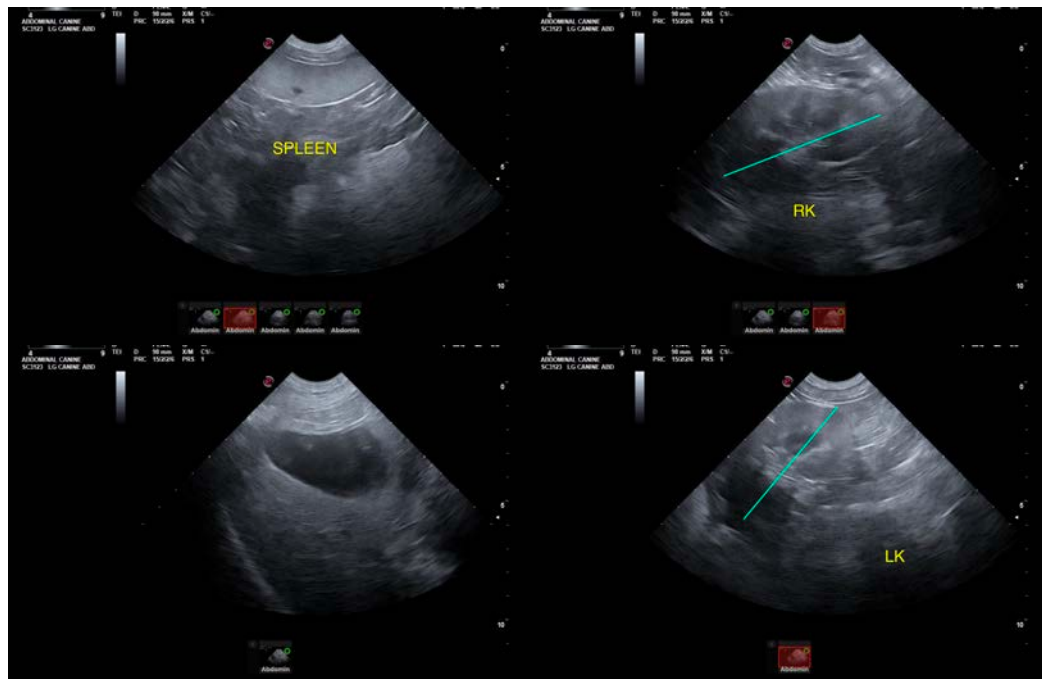

**INTERPRETED BY**

Kathleen Sennello DVM,  
MS, Diplomate ACVIM  
(Small Animal Internal  
Medicine)

The information and recommendations provided are based on the images presented by the referring veterinarian/sonographer. No evaluation can be communicated regarding pathology that was not visible in the image/video clips provided.

Thank you for this referral. If the clinical or image interpretation does not parallel your findings or if I can be of any further assistance please contact me.

Kathleen Sennello DVM,MS, Diplomate ACVIM (Small animal Internal Medicine)

**IMAGING PERFORMED BY**

Dr. Katie Buss

info@sonopath.com

**HOSPITAL NAME**

Kings Vet Hospital

**REFERRING VET**

Dr. Katie Buss

**INVOICE**

43792

**DATE**

7/5/23