



PATIENT

Happy Feet Carter

SPECIES

Canine

BREED

Mixed

SEX

Neutered Male

AGE

2 Years

WEIGHT

10.5 lbs

INTERPRETED BY

Kathleen Sennello DVM,
MS, Diplomate ACVIM
(Small Animal Internal
Medicine)

IMAGING PERFORMED BY

Jessica Bailes

HOSPITAL NAME

All Creatures Great &
Small Veterinary Clinic
(Corvallis)

REFERRING VET

Dr. Brent Sadahiro

INVOICE

75677

DATE

6/4/26

PRESENTING CLINICAL SIGNS

Adopted 3 months ago from shelter. Hx of pelvic fracture and abnormal gait. Neurologic symptoms noted on initial exam as well as abnormal M/S exam/gait.

Abnormal PE/Chem/CBC/UA Results: Abnormal gait, hypermetria w/ one front leg, thin BCS, otherwise NSF on PE BW: CHEM: Alt elev 355 (Prev 267) CBC: WNL Bile acids pending

ULTRASONOGRAPHIC EXAMINATION OF THE ABDOMEN

Urinary System

The urinary bladder is moderately distended with anechoic urine. The Bladder wall, trigone, ureteral papillae and visible urethra (to a depth of 2cm) appear normal with no evidence of wall thickening, mucosal irregularities, masses or cystic calculi.

The prostate is normal in size (1.06 cm) and shape for this neutered male dog. The parenchyma is homogenous and the external margins are smooth. The prostatic urethra appears normal with no evidence of irregularity, invasion, mass effect or calculi.

The left kidney has a normal shape and size (3.28 cm). Overall echogenicity is normal with adequate corticomedullary distinction and a typical 1:3 cortex:medulla ratio. There is no evidence of focal perinephric inflammation or effusion. There is no evidence of pyelectasia, nephroliths, infarcts or hydroureter. Renal vasculature is normal.

The right kidney has a normal shape and size (3.48 cm). Overall echogenicity is normal with adequate corticomedullary distinction and a typical 1:3 cortex:medulla ratio. There is no evidence of focal perinephric inflammation or effusion. There is no evidence of pyelectasia, nephroliths, infarcts or hydroureter. Renal vasculature is normal.

Adrenal Glands

The left adrenal gland is normal in size measuring 0.33 cm at the cranial pole and 0.28 cm at the caudal pole. It is observed in its normal position cranial to the left renal artery. It is normal in appearance (uniformly hypoechoic) and shape with no evidence of a mass effect.

The right adrenal gland is normal in size measuring 0.30 cm at the cranial pole and 0.32 cm at the caudal pole. It is observed in its normal position between the cranial aspect of the right kidney and the caudal vena cava. It is normal in appearance (uniformly hypoechoic) and shape with no evidence of a mass effect.

Spleen

The spleen is subjectively normal in size (1.18 cm), echotexture is homogenous, and the splenic capsule is smooth with no irregularities. The blood flow through the hilus and splenic parenchyma appears normal. No focal parenchymal abnormalities are visualized.

Liver

The liver is subjectively normal in size, and echogenicity with smooth peripheral margins. The parenchyma is homogenous echotexture. The visible portions of the vasculature and biliary tract appear normal. No focal nodules or cystic lesions are observed.

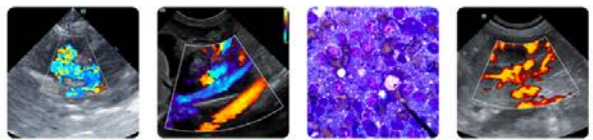

PATIENT

Happy Feet Carter

The gall bladder lumen is moderately distended. The wall of the gall bladder is not thickened and has a smooth mucosal surface. Luminal contents are mild and likely incidental at this time. The cystic and common bile ducts are normal/not visible.

SPECIES

Canine

Gastrointestinal

The stomach contains minimal luminal contents. It measures at a normal thickness of <0.7cm with some variability due to the presence of rugal folds. The distinction of the gastric wall layers is adequate and there is no impression of reduced peristaltic activity. No masses or focal lesions were observed.

BREED

Mixed

The visualized areas of duodenum, jejunum and ileum have a relatively uniform diameter with minimal fluid distension. Wall thickness is normal. Bowel loops follow a curvilinear path with distinct wall layering maintaining the typical 1:3 muscularis:mucosa layer ratio. Duodenum wall measures 0.54 cm. Jejunum wall measures 0.26 cm. Visualized peristalsis appears appropriate. There were no focal lesions consistent with obstruction or a mass effect observed.

SEX

Neutered Male

AGE

2 Years

Sections of colon are visualized with formed fecal material and gas shadowing distally. There is no observed focal or generalized colon wall thickening or loss of layering.

Pancreas

WEIGHT

10.5 lbs

The pancreas is normal and isoechoic to surrounding mesentery. There is no evidence of nodules or cystic lesions. There is no evidence of regional mesenteric inflammation or fluid.

Free Abdomen

INTERPRETED BY

Kathleen Sennello DVM,
MS, Diplomate ACVIM
(Small Animal Internal
Medicine)

Evaluation of the peritoneal cavity did not reveal any evidence of effusion. There is no significant lymphadenopathy. An iliac lymph node is prominent measuring 0.60 cm.

ULTRASONOGRAPHIC FINDINGS

- No significant ultrasonographic lesions visualized.

IMAGING PERFORMED BY

Jessica Bailes

INTERPRETATION OF THE FINDINGS & FURTHER RECOMMENDATIONS

HOSPITAL NAME

All Creatures Great &
Small Veterinary Clinic
(Corvallis)

No significant lesions are visualized on today's exam. No focal lesions are visualized associated with the liver. Unfortunately, this does not rule out the possibility of a primary hepatopathy. Further workup for the elevation in ALT could include pre- and post-prandial bile acids (I believe this is currently pending), screening for Leptospirosis (if clinically appropriate), and a fine needle aspirate if there is concern for underlying round cell neoplasia, etc. If bile acids are normal and/or liver enzyme elevations are persistently or progressively elevated, alternately biopsies of the liver may be warranted for samples for histopathology, culture and copper levels.

REFERRING VET

Dr. Brent Sadahiro

INVOICE

75677

DATE

6/4/26





PATIENT

Happy Feet Carter

SPECIES

Canine

BREED

Mixed

SEX

Neutered Male

AGE

2 Years

WEIGHT

10.5 lbs

INTERPRETED BY

Kathleen Sennello DVM,
MS, Diplomate ACVIM
(Small Animal Internal
Medicine)

**IMAGING
PERFORMED BY**

Jessica Bailes

HOSPITAL NAME

All Creatures Great &
Small Veterinary Clinic
(Corvallis)

REFERRING VET

Dr. Brent Sadahiro

INVOICE

75677

DATE

6/4/26

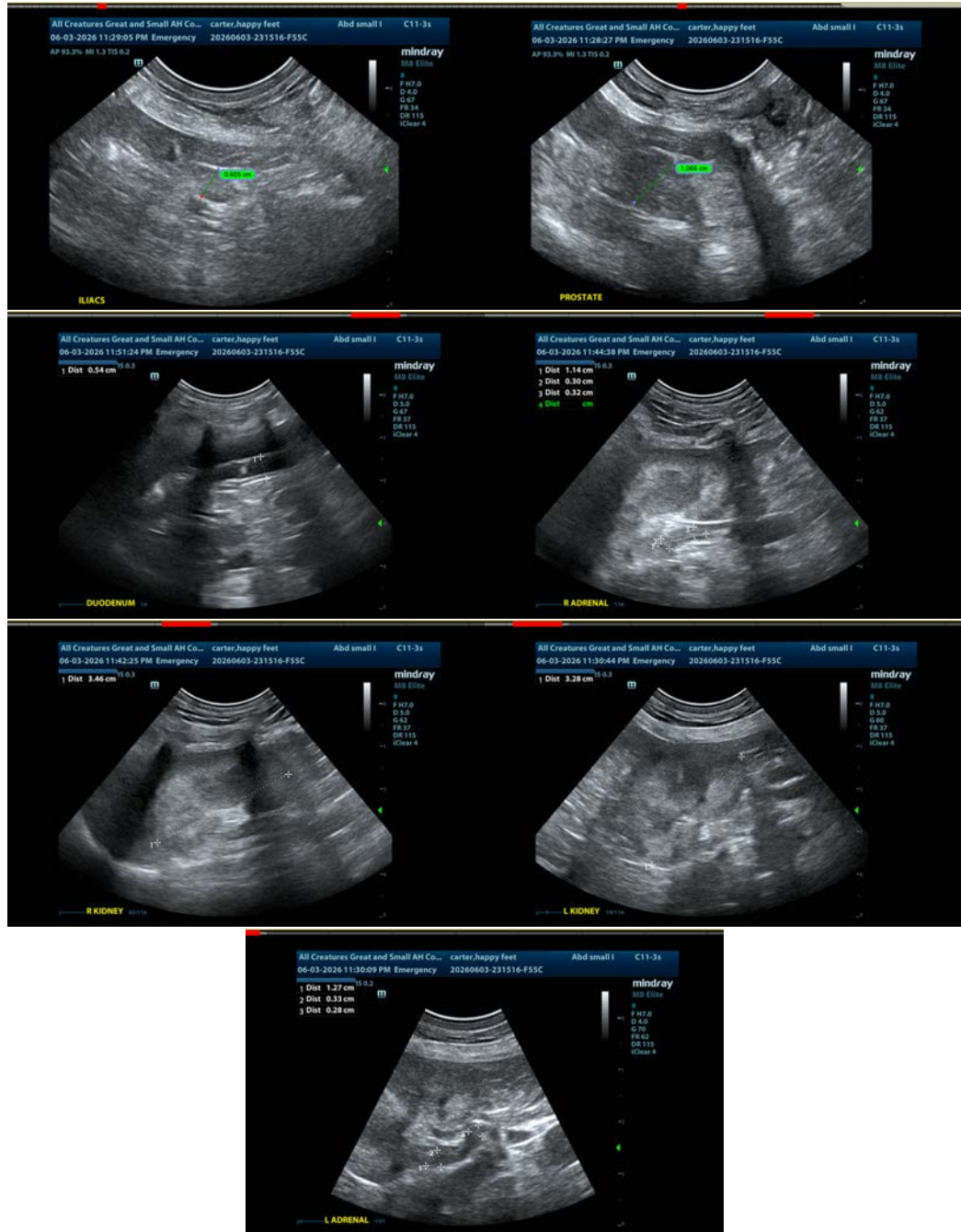



PATIENT

Happy Feet Carter

SPECIES

Canine

BREED

Mixed

SEX

Neutered Male

AGE

2 Years

WEIGHT

10.5 lbs

INTERPRETED BY

Kathleen Sennello DVM,
MS, Diplomate ACVIM
(Small Animal Internal
Medicine)

IMAGING PERFORMED BY

Jessica Bailes

HOSPITAL NAME

All Creatures Great &
Small Veterinary Clinic
(Corvallis)

REFERRING VET

Dr. Brent Sadahiro

INVOICE

75677

DATE

6/4/26

The information and recommendations provided are based on the images presented by the referring veterinarian/sonographer. No evaluation can be communicated regarding pathology that was not visible in the image/video clips provided.

Thank you for this referral. If the clinical or image interpretation does not parallel your findings or if I can be of any further assistance please contact me.

Kathleen Sennello DVM,MS, Diplomate ACVIM (Small animal Internal Medicine)

info@sonopath.com