



PATIENT

Bowser Dubetz

SPECIES

Canine

BREED

Shepherd x

SEX

Neutered Male

AGE

11 Years

WEIGHT

46.2 kg

INTERPRETED BY

Kathleen Sennello DVM,
MS, Diplomate ACVIM
(Small Animal Internal
Medicine)

IMAGING PERFORMED BY

Dr. Gira

HOSPITAL NAME

Bridgeland VC

REFERRING VET

Dr. Flath

INVOICE

75702

DATE

6/4/26

PRESENTING CLINICAL SIGNS

Anorexia, lethargy, mild anemia, being treated for hypothyroid and cushings

ULTRASONOGRAPHIC EXAMINATION OF THE ABDOMEN

Urinary System

The urinary bladder is moderately distended with anechoic urine. The Bladder wall, trigone, ureteral papillae and visible urethra (to a depth of 2cm) appear normal with no evidence of wall thickening, mucosal irregularities, masses or cystic calculi.

The prostate is normal in size (1.46 cm) and shape for this neutered male dog. The parenchyma is homogenous and the external margins are smooth. The prostatic urethra appears normal with no evidence of irregularity, invasion, mass effect or calculi.

The left kidney has a normal shape and size (.7.66 cm). Overall echogenicity is normal with adequate corticomedullary distinction and a typical 1:3 cortex:medulla ratio. There is no evidence of focal perinephric inflammation or effusion. There is no evidence of pyelectasia, nephroliths, infarcts or hydroureter. Renal vasculature is normal.

The right kidney has a normal shape and size (8.94 cm). Overall echogenicity is normal with adequate corticomedullary distinction and a typical 1:3 cortex:medulla ratio. There is no evidence of focal perinephric inflammation or effusion. There is no evidence of pyelectasia, nephroliths, infarcts or hydroureter. Renal vasculature is normal.

Adrenal Glands

The left adrenal gland is "plump" measuring 0.95 cm at the cranial pole and 0.77 cm at the caudal pole. It is observed in its normal position cranial to the left renal artery. It is normal in appearance (uniformly hypoechoic) and shape with no evidence of a mass effect.

The right adrenal gland is "plump" measuring 1.28 cm at the cranial pole and 0.88 cm at the caudal pole. It is observed in its normal position between the cranial aspect of the right kidney and the caudal vena cava. It is normal in appearance (uniformly hypoechoic) and shape with no evidence of a mass effect.

Spleen

The spleen is subjectively normal in size (1.77 cm), echotexture is homogenous, and the splenic capsule is smooth with no irregularities. The blood flow through the hilus and splenic parenchyma appears normal. No focal parenchymal abnormalities are visualized.

Liver

The liver is subjectively normal in size, and echogenicity with smooth peripheral margins. The parenchyma is homogenous echotexture. The visible portions of the vasculature and biliary tract appear normal. No focal nodules or cystic lesions are observed.

The gall bladder lumen is moderately distended. The wall of the gall bladder is not thickened and has a smooth mucosal surface. Luminal contents are mild and likely incidental at this time. The cystic and common bile ducts are normal/not visible.



PATIENT

Bowser Dubetz

SPECIES

Canine

BREED

Shepherd x

SEX

Neutered Male

AGE

11 Years

WEIGHT

46.2 kg

INTERPRETED BY

Kathleen Sennello DVM,
MS, Diplomate ACVIM
(Small Animal Internal
Medicine)

IMAGING PERFORMED BY

Dr. Gira

HOSPITAL NAME

Bridgeland VC

REFERRING VET

Dr. Flath

INVOICE

75702

DATE

6/4/26

Gastrointestinal

The stomach contains moderate fluid, gas and ingesta. It measures at a normal thickness of <0.7cm with some variability due to the presence of rugal folds. The distinction of the gastric wall layers is adequate and there is no impression of reduced peristaltic activity. Gas and ingesta artifact interfere with full evaluation of the stomach.

The visualized areas of duodenum, jejunum and ileum have a relatively uniform diameter with minimal fluid distension. Wall thickness is normal. Bowel loops follow a curvilinear path with distinct wall layering maintaining the typical 1:3 muscularis:mucosa layer ratio. Duodenum wall measures 0.48 cm. Jejunum wall measures 0.28 cm. Visualized peristalsis appears appropriate. There were no focal lesions consistent with obstruction or a mass effect observed.

Sections of colon are visualized with formed fecal material and gas shadowing distally. There is no observed focal or generalized colon wall thickening or loss of layering.

Pancreas

The pancreas is visible/mildly mottled in the right limb. There is no evidence of nodules or cystic lesions. There is no evidence of regional mesenteric inflammation or fluid.

Free Abdomen

Evaluation of the peritoneal cavity did not reveal any evidence of effusion. There is no significant lymphadenopathy. A prominent lymph node is visualized measuring 0.38 cm.

Other

There is a homogeneous, subcutaneous mass effect visualized in what appears to be the inguinal region measuring 4.56 cm x 1.86 cm, most consistent with a lipoma. Recommend a fine needle aspirate.

ULTRASONOGRAPHIC FINDINGS

- Bilaterally “plump” adrenal glands – Findings could be consistent with anatomic variation or mild early hyperplasia.
- Gas, fluid, and shadowing ingesta visualized within the gastric lumen – Correlate with feeding history. If the patient was adequately fasted, this could represent delayed gastric emptying or less likely ingested foreign material. Full evaluation of the stomach is not possible due to gas interference.

INTERPRETATION OF THE FINDINGS & FURTHER RECOMMENDATIONS

No significant mass lesions or lymphadenopathy is visualized to explain the symptoms reported. The adrenal glands are prominent but consider either reassessing cortisol levels or discontinuing treatment for Cushing’s at this time, as concurrent illness may be present. Consider pathologist review of a blood smear to better categorize the anemia and to plan for additional diagnostics.



PATIENT

Bowser Dubetz

SPECIES

Canine

BREED

Shepherd x

SEX

Neutered Male

AGE

11 Years

WEIGHT

46.2 kg

INTERPRETED BY

Kathleen Sennello DVM,
MS, Diplomate ACVIM
(Small Animal Internal
Medicine)

**IMAGING
PERFORMED BY**

Dr. Gira

HOSPITAL NAME

Bridgeland VC

REFERRING VET

Dr. Flath

INVOICE

75702

DATE

6/4/26

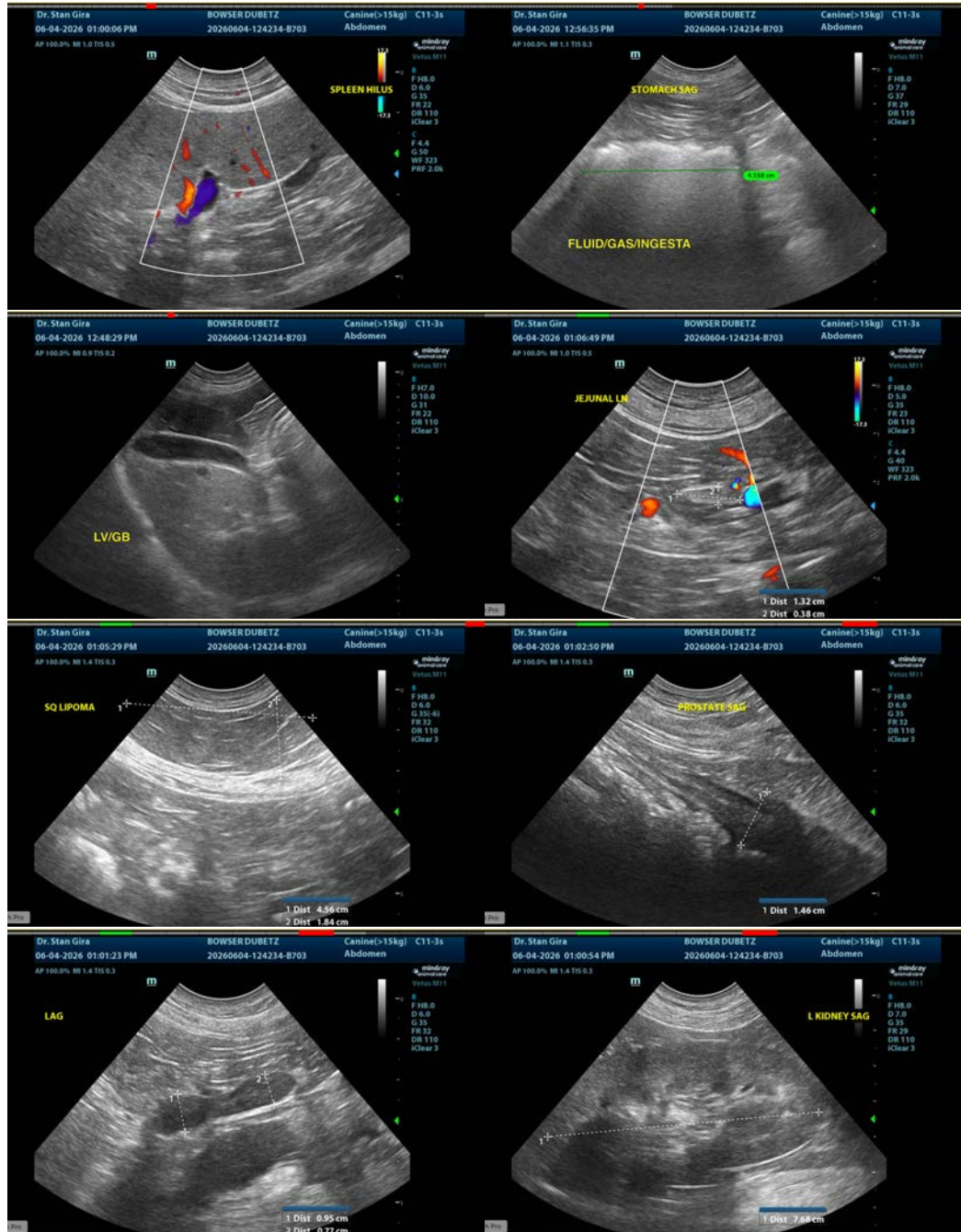



PATIENT

Bowser Dubetz

SPECIES

Canine

BREED

Shepherd x

SEX

Neutered Male

AGE

11 Years

WEIGHT

46.2 kg

INTERPRETED BY

Kathleen Sennello DVM,
MS, Diplomate ACVIM
(Small Animal Internal
Medicine)

IMAGING PERFORMED BY

Dr. Gira

HOSPITAL NAME

Bridgeland VC

REFERRING VET

Dr. Flath

INVOICE

75702

DATE

6/4/26

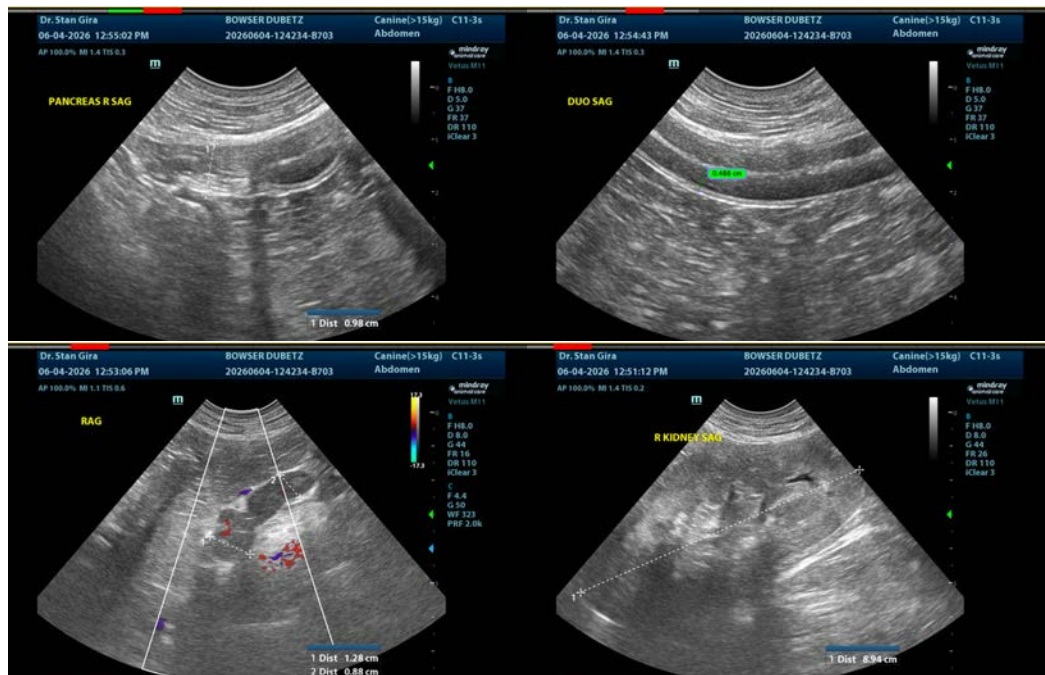

The information and recommendations provided are based on the images presented by the referring veterinarian/sonographer. No evaluation can be communicated regarding pathology that was not visible in the image/video clips provided.

Thank you for this referral. If the clinical or image interpretation does not parallel your findings or if I can be of any further assistance please contact me.

Kathleen Sennello DVM,MS, Diplomate ACVIM (Small animal Internal Medicine)

info@sonopath.com