



PATIENT

Willow Heeg

SPECIES

Canine

BREED

Doodle

SEX

Intact Female

AGE

5 Years

WEIGHT

25.1 kg

INTERPRETED BY

Kathleen Sennello DVM,
 MS, Diplomate ACVIM
 (Small Animal Internal
 Medicine)

IMAGING PERFORMED BY

Amanda Stewart

HOSPITAL NAME

Queensway Veterinary
 Hospital

REFERRING VET

Dr. Simon

INVOICE

75630

DATE

6/3/26

PRESENTING CLINICAL SIGNS

Suspected pyometra. Shaking/straining while urinating/defecating. Lyme positive 4dx test last year. Decrease/inconsistent appetite. Increased urine output. Painful abdomen, Lethargy Current Medications: Nexgard spectra

Abnormal PE/Chem/CBC/UA Results: Running currently - ultrasound tech coming in 1 hour Primary Question to Be Answered in This Exam is there a pyometra?

ULTRASONOGRAPHIC EXAMINATION OF THE ABDOMEN

Urinary System

The urinary bladder is moderately distended with anechoic urine. The Bladder wall, trigone, ureteral papillae and visible urethra (to a depth of 2cm) appear normal with no evidence of wall thickening, mucosal irregularities, masses or cystic calculi.

The left kidney has a normal shape and size (6.12 cm). Overall echogenicity is normal with adequate corticomedullary distinction and a typical 1:3 cortex:medulla ratio. There is no evidence of focal perinephric inflammation or effusion. There is no evidence of pyelectasia, nephroliths, infarcts or hydroureter. Renal vasculature is normal.

The right kidney has a normal shape and size (6.32 cm). Overall echogenicity is normal with adequate corticomedullary distinction and a typical 1:3 cortex:medulla ratio. There is no evidence of focal perinephric inflammation or effusion. There is no evidence of pyelectasia, nephroliths, infarcts or hydroureter. Renal vasculature is normal.

Adrenal Glands

The left adrenal gland is normal in size measuring 0.40 cm at the cranial pole and 0.50 cm at the caudal pole. It is observed in its normal position cranial to the left renal artery. It is normal in appearance (uniformly hypoechoic) and shape with no evidence of a mass effect.

The right adrenal gland is normal in size measuring 1.33 cm at the cranial pole and 0.57 cm at the caudal pole. It is observed in its normal position between the cranial aspect of the right kidney and the caudal vena cava. It is normal in appearance (uniformly hypoechoic) and shape with no evidence of a mass effect.

Spleen

The spleen is subjectively normal in size (1.33 cm), echotexture is homogenous, and the splenic capsule is smooth with no irregularities. The blood flow through the hilus and splenic parenchyma appears normal. No focal parenchymal abnormalities are visualized.

Liver

The liver is subjectively normal in size, and echogenicity with smooth peripheral margins. The parenchyma is homogenous echotexture. The visible portions of the vasculature and biliary tract appear normal. No focal nodules or cystic lesions are observed.



PATIENT

Willow Heeg

The gall bladder lumen is moderately distended. The wall of the gall bladder is not thickened and has a smooth mucosal surface. Luminal contents are mild and likely incidental at this time. The cystic and common bile ducts are normal/not visible.

SPECIES

Canine

Gastrointestinal

The stomach contains moderate fluid and ingesta. It measures at a normal thickness of <0.7cm with some variability due to the presence of rugal folds. The distinction of the gastric wall layers is adequate and there is no impression of reduced peristaltic activity. No masses or focal lesions were observed.

BREED

Doodle

The visualized areas of duodenum, jejunum and ileum have a relatively uniform diameter with minimal to mild fluid distension. Wall thickness is normal. Bowel loops follow a curvilinear path with distinct wall layering maintaining the typical 1:3 muscularis:mucosa layer ratio. Jejunum wall measures 0.31 cm. Visualized peristalsis appears appropriate. There were no focal lesions consistent with obstruction or a mass effect observed.

SEX

Intact Female

AGE

5 Years

The descending colon is distended with gas and shadowing fecal material. There is no observed focal or generalized colon wall thickening or loss of layering.

Pancreas

WEIGHT

25.1 kg

The pancreas is normal and isoechoic to surrounding mesentery. There is no evidence of nodules or cystic lesions. There is no evidence of regional mesenteric inflammation or fluid.

Free Abdomen

INTERPRETED BY

Kathleen Sennello DVM,
 MS, Diplomate ACVIM
 (Small Animal Internal
 Medicine)

Evaluation of the peritoneal cavity did not reveal any evidence of effusion, or subjective lymphadenomegaly. The Medial iliac nodes appear normal and there was no evidence of a caudal aortic thrombus at the bifurcation. The omentum is of normal uniform echogenicity.

Other

IMAGING PERFORMED BY

Amanda Stewart

The body of the uterus is visualized between the colon and the urinary bladder. It appears within normal limits (.59cm).

The left ovary is visualized measuring 0.96 cm. The region of the right ovary appears to be within normal limits.

HOSPITAL NAME

Queensway Veterinary
 Hospital

ULTRASONOGRAPHIC FINDINGS

- Moderate to large fluid and gas distention of the stomach and mild fluid distention of some areas of the small intestine. Correlate with feeding history. If the patient was adequately fasted, this could represent ileus/gastroenteritis. Findings could be normal in a non-fasted patient.

REFERRING VET

Dr. Simon

INTERPRETATION OF THE FINDINGS & FURTHER RECOMMENDATIONS

INVOICE

75630

No evidence of a fluid distended uterus is visualized on today's exam. A definitive cause for the symptoms described is not observed. Correlate with urinalysis and culture results, a digital rectal and sterile vaginal exam and close continued monitoring. If symptoms are persistent, you could consider repeat imaging in the future, looking for the development of new lesions. Correlate today's findings with lab work and radiographs.

DATE

6/3/26



PATIENT

Willow Heeg

SPECIES

Canine

BREED

Doodle

SEX

Intact Female

AGE

5 Years

WEIGHT

25.1 kg

INTERPRETED BY

Kathleen Sennello DVM,
 MS, Diplomate ACVIM
 (Small Animal Internal
 Medicine)

**IMAGING
 PERFORMED BY**

Amanda Stewart

HOSPITAL NAME

Queensway Veterinary
 Hospital

REFERRING VET

Dr. Simon

INVOICE

75630

DATE

6/3/26

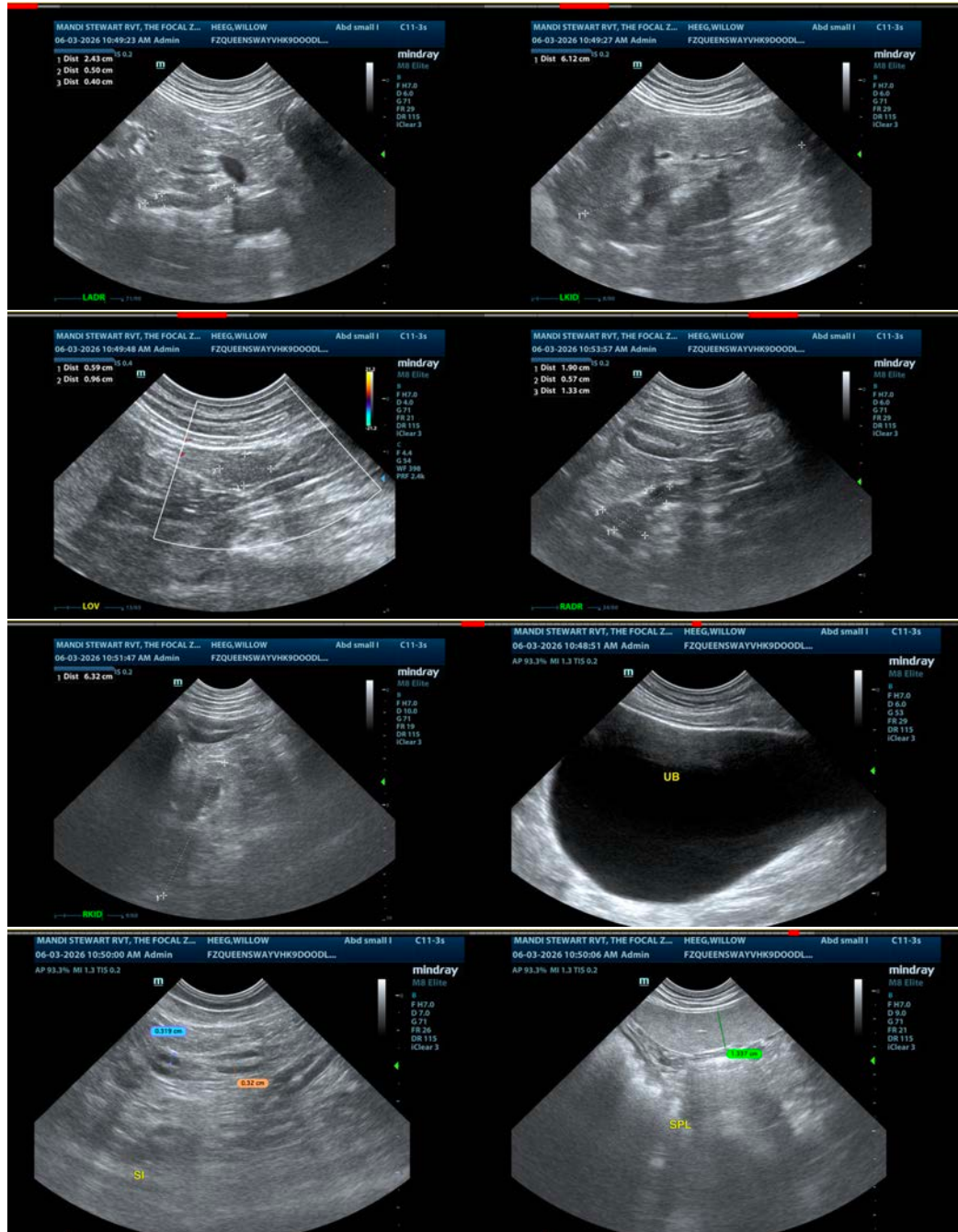

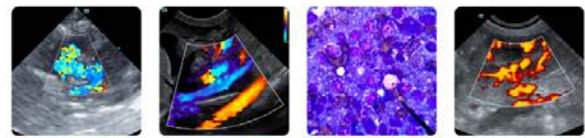

PATIENT

Willow Heeg

SPECIES

Canine

BREED

Doodle

SEX

Intact Female

AGE

5 Years

WEIGHT

25.1 kg

INTERPRETED BY

Kathleen Sennello DVM,
 MS, Diplomate ACVIM
 (Small Animal Internal
 Medicine)

**IMAGING
 PERFORMED BY**

Amanda Stewart

HOSPITAL NAME

Queensway Veterinary
 Hospital

REFERRING VET

Dr. Simon

INVOICE

75630

DATE

6/3/26

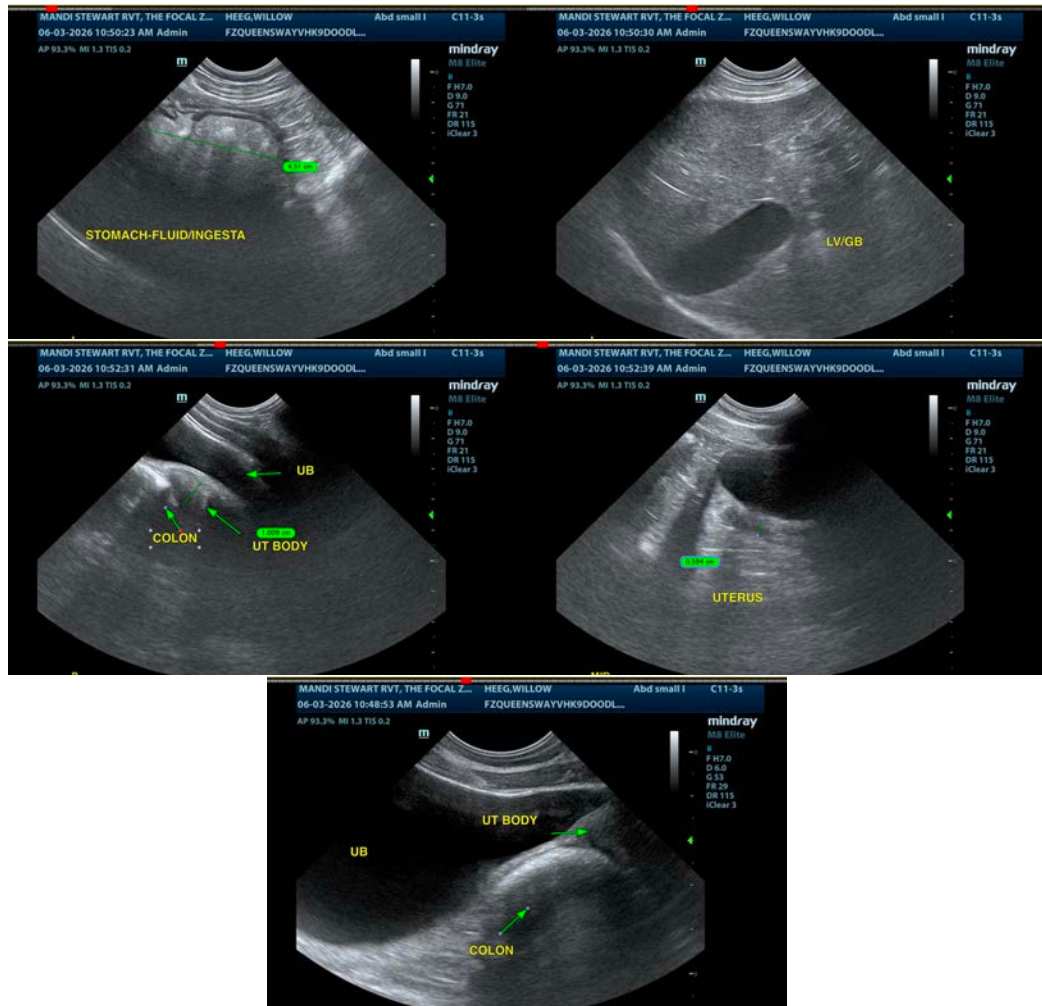

The information and recommendations provided are based on the images presented by the referring veterinarian/sonographer. No evaluation can be communicated regarding pathology that was not visible in the image/video clips provided.

Thank you for this referral. If the clinical or image interpretation does not parallel your findings or if I can be of any further assistance please contact me.

Kathleen Sennello DVM,MS, Diplomate ACVIM (Small animal Internal Medicine)

info@sonopath.com