



PATIENT

Roxy Lovedahl

SPECIES

Canine

BREED

Boxer

SEX

Spayed Female

AGE

9 Years 2 Months

WEIGHT

105 lbs

INTERPRETED BY

Kathleen Sennello DVM,
MS, Diplomate ACVIM
(Small Animal Internal
Medicine)

IMAGING PERFORMED BY

Heather Platzer

HOSPITAL NAME

Hershire Animal
Hospital

REFERRING VET

Hannah Bowman, DVM

INVOICE

75966

DATE

6/17/26

PRESENTING CLINICAL SIGNS

Rectal adenocarcinoma with angiolymphatic invasion excised completely beginning of May. CBC and chem10 unremarkable early May. AUS to look for any signs of metastasis

ULTRASONOGRAPHIC EXAMINATION OF THE ABDOMEN

Urinary System

The urinary bladder is moderately distended with anechoic urine. The Bladder wall, trigone, ureteral papillae and visible urethra (to a depth of 2cm) appear normal with no evidence of wall thickening, mucosal irregularities, masses or cystic calculi.

The left kidney has a normal shape and size (8.22 cm). Overall echogenicity is normal with adequate corticomedullary distinction and a typical 1:3 cortex:medulla ratio. There is no evidence of focal perinephric inflammation or effusion. There is no evidence of pyelectasia, nephroliths, infarcts or hydroureter. Renal vasculature is normal.

The right kidney has a normal shape and size (8.96 cm). Overall echogenicity is normal with adequate corticomedullary distinction and a typical 1:3 cortex:medulla ratio. There is no evidence of focal perinephric inflammation or effusion. There is no evidence of pyelectasia, nephroliths, infarcts or hydroureter. Renal vasculature is normal.

Adrenal Glands

The left adrenal gland is normal in size measuring 0.53 cm at the cranial pole and 0.54 cm at the caudal pole. It is observed in its normal position cranial to the left renal artery. It is normal in appearance (uniformly hypoechoic) and shape with no evidence of a mass effect.

The right adrenal gland is normal in size measuring 0.60 cm at the cranial pole and 0.54 cm at the caudal pole. It is observed in its normal position between the cranial aspect of the right kidney and the caudal vena cava. It is normal in appearance (uniformly hypoechoic) and shape with no evidence of a mass effect.

Spleen

The spleen is subjectively normal in size (2.33 cm), echotexture is homogenous, and the splenic capsule is smooth with no irregularities. The blood flow through the hilus and splenic parenchyma appears normal. No focal parenchymal abnormalities are visualized.

Liver

The liver is subjectively normal in size, and echogenicity with smooth peripheral margins. The parenchyma is mildly heterogenous in echotexture with subtle, indistinct focal mottling. The visible portions of the vasculature and biliary tract appear normal. There is a hypoechoic nodule measuring 1.91 cm in the mid left caudal region.

The gall bladder lumen is moderately distended. The wall of the gall bladder is not thickened and has a smooth mucosal surface. Luminal contents are mild and likely incidental at this time. The cystic and common bile ducts are normal/not visible.



PATIENT

Roxy Lovedahl

SPECIES

Canine

BREED

Boxer

SEX

Spayed Female

AGE

9 Years 2 Months

WEIGHT

105 lbs

INTERPRETED BY

Kathleen Sennello DVM,
MS, Diplomate ACVIM
(Small Animal Internal
Medicine)

IMAGING PERFORMED BY

Heather Platzer

HOSPITAL NAME

Hershire Animal
Hospital

REFERRING VET

Hannah Bowman, DVM

INVOICE

75966

DATE

6/17/26

Gastrointestinal

The stomach contains minimal luminal contents. It measures at a normal thickness of <0.7cm with some variability due to the presence of rugal folds. The distinction of the gastric wall layers is adequate and there is no impression of reduced peristaltic activity. No masses or focal lesions were observed.

The visualized areas of duodenum, jejunum and ileum have a relatively uniform diameter with minimal fluid distension. Wall thickness is normal. Bowel loops follow a curvilinear path with distinct wall layering maintaining the typical 1:3 muscularis:mucosa layer ratio. Duodenum wall measures 0.58 cm. Jejunum wall measures 0.36 cm. Visualized peristalsis appears appropriate. There were no focal lesions consistent with obstruction or a mass effect observed.

Sections of colon are visualized with formed fecal material and gas shadowing distally. There is no observed focal or generalized colon wall thickening or loss of layering.

Pancreas

The area of the pancreas is normal and isoechoic to surrounding mesentery. There is no evidence of nodules or cystic lesions. There is no evidence of regional mesenteric inflammation or fluid.

Free Abdomen

Evaluation of the peritoneal cavity did not reveal any evidence of effusion. There is a slightly hypoechoic, prominent lymph node visualized at the iliac trifurcation measuring 0.81 cm. The omentum is of normal echogenicity.

ULTRASONOGRAPHIC FINDINGS

- Mildly heterogeneous liver with a hypoechoic nodule – The diffuse hepatic changes are non-specific and could be consistent with vacuolar hepatopathy, nodular hyperplasia, inflammatory/immune-mediated disease, fibrosis, extramedullary hematopoiesis, toxic hepatopathy (e.g., copper), infiltrative neoplasia (less likely) or other hepatopathy. The hypoechoic nodule could be benign, consistent with regenerative nodule or similar. An early neoplastic lesion cannot be ruled out.
- Prominent iliac lymph node – This could represent a reactive or early neoplastic lymph node.

INTERPRETATION OF THE FINDINGS & FURTHER RECOMMENDATIONS

There is a small hypoechoic nodule in the liver. The significance of this is uncertain. I suspect this is too deep to easily sample. If a safe window for aspiration is available, this could be considered. Otherwise, recommend continued monitoring.

There is a prominent lymph node visualized at the iliac trifurcation. This could be a reactive or early metastatic lymph node. This is not large enough to easily sample in this region. Recommend reevaluation in 8-12 weeks (sooner if concerned).



PATIENT

Roxy Lovedahl

SPECIES

Canine

BREED

Boxer

SEX

Spayed Female

AGE

9 Years 2 Months

WEIGHT

105 lbs

INTERPRETED BY

Kathleen Sennello DVM,
MS, Diplomate ACVIM
(Small Animal Internal
Medicine)

**IMAGING
PERFORMED BY**

Heather Platzer

HOSPITAL NAME

Hershire Animal
Hospital

REFERRING VET

Hannah Bowman, DVM

INVOICE

75966

DATE

6/17/26

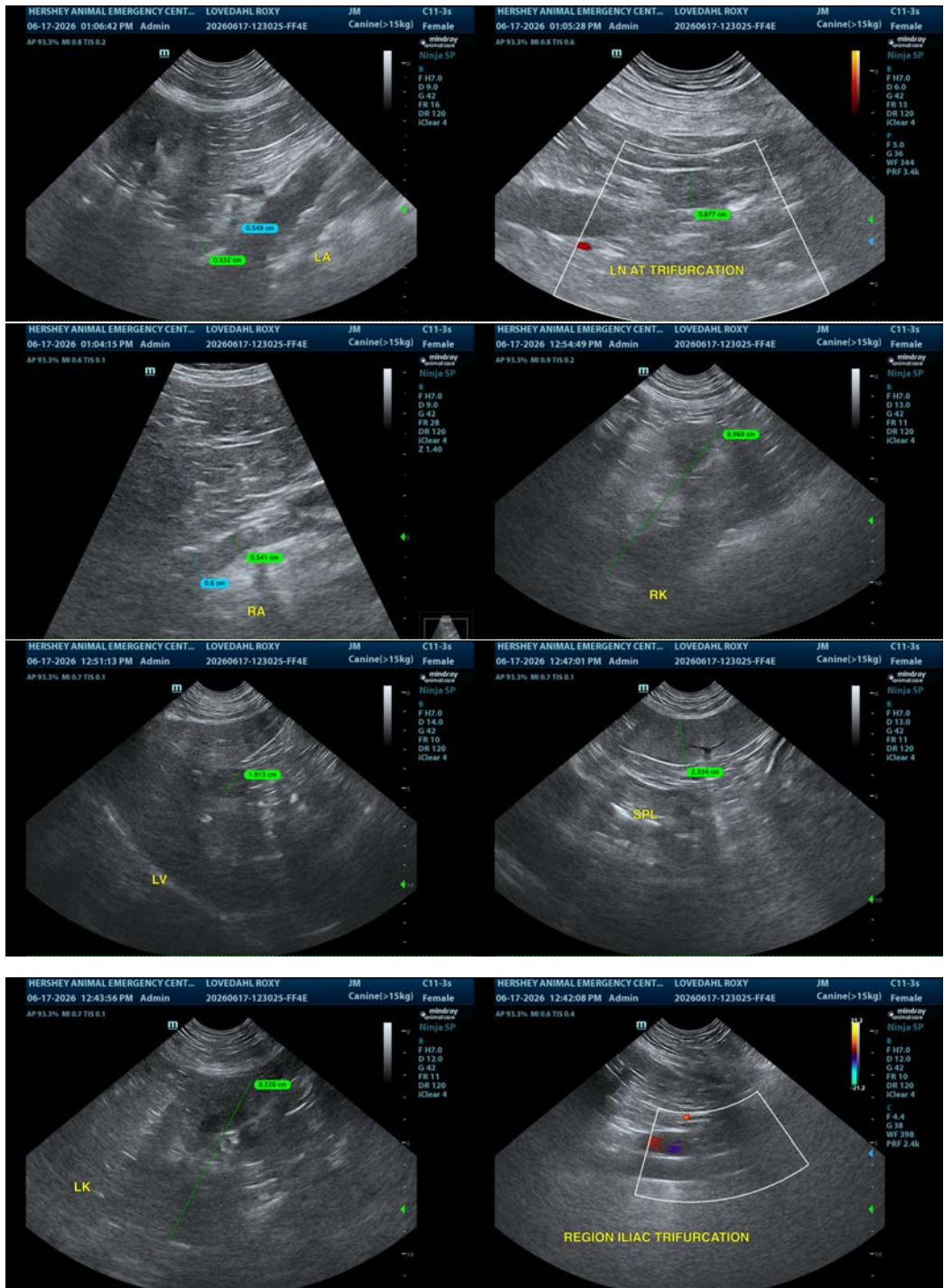



PATIENT

Roxy Lovedahl

SPECIES

Canine

BREED

Boxer

SEX

Spayed Female

AGE

9 Years 2 Months

WEIGHT

105 lbs

INTERPRETED BY

Kathleen Sennello DVM,
MS, Diplomate ACVIM
(Small Animal Internal
Medicine)

IMAGING PERFORMED BY

Heather Platzer

HOSPITAL NAME

Hershire Animal
Hospital

REFERRING VET

Hannah Bowman, DVM

INVOICE

75966

DATE

6/17/26

The information and recommendations provided are based on the images presented by the referring veterinarian/sonographer. No evaluation can be communicated regarding pathology that was not visible in the image/video clips provided.

Thank you for this referral. If the clinical or image interpretation does not parallel your findings or if I can be of any further assistance please contact me.

Kathleen Sennello DVM,MS, Diplomate ACVIM (Small animal Internal Medicine)

info@sonopath.com