

PATIENT

Tinker Ayres

PRESENTING CLINICAL SIGNS

SPECIES

Canine

BREED

Chihuahua

SEX

Neutered Male

no sedation- 5/25/2022 hitsory Presents for examination for vomiting on Monday. O reports that Tinker vomited once on Monday, bile, no further vomiting. He has had a decreased appetite for the past two or so months, will eat really well one day and not want the same food the next day. Will usually only be interested in food at night. O also notes that Tinker has been getting hiccups after he drinks water. Historic GI issues and usually starts with shivering, historic IVDD thoracic spine, and gallbladder stone- no evidence of obstruction on radiographs. No known history of toxin ingestion, trauma, and does not chew on things. Otherwise is doing well at home, he is E/D/U/D Normally, No D/C/S. No current medications other than monthly, year-round Heartgard-Plus. O has Gabapentin at home but has not been giving it as Tinker does not appear to be in pain. Lives in a multi-pet household. O has been feeding lean ground beef, boiled chicken, boiled rice, and kibble separately
Abnormal PE/Chem/CBC/JA Results: CBC- Reticulocyte HGB 24.3 (L), platelets 509 (H) Chemistry panel- BUN 39 (H), Phosphorus 2.2 (L) Urinalysis- USG 1.049, 3+ Proteinuria, quiet sediment Thyroid 2.8 Normal

AGE

14 Years 2 Months

ULTRASONOGRAPHIC EXAMINATION OF THE ABDOMEN

Urinary System

The urinary bladder is moderately distended with anechoic urine. The Bladder wall, trigone, ureteral papillae and visible urethra (to a depth of 2cm) appear normal with no evidence of wall thickening, mucosal irregularities, masses or cystic calculi.

WEIGHT

10 Pounds

The prostate is normal in size (0.84 cm) and shape for this neutered male dog. The parenchyma is homogenous and the external margins are smooth. The prostatic urethra appears normal with no evidence of irregularity, invasion, mass effect or calculi.

INTERPRETED BY

Kathleen Sennello DVM,
MS, Diplomate ACVIM
(Small Animal Internal
Medicine)

The left kidney has a normal shape and size (3.44 cm) with numerous small cortical cysts noted. Overall echogenicity is slightly hyperechoic with poor corticomedullary distinction and a typical 1:3 cortex:medulla ratio. There is no evidence of perinephric inflammation or effusion. There is no evidence of pyelectasia, nephroliths, infarcts or hydroureter. Renal vasculature is normal.

IMAGING BY

Loetitia Saint-Jacques,
LVT

The right kidney has a normal shape and size (4.02 cm) with numerous small cortical cysts. Overall echogenicity is slightly hyperechoic with poor corticomedullary distinction and a typical 1:3 cortex:medulla ratio. There is no evidence of perinephric inflammation or effusion. There is no evidence of pyelectasia, nephroliths, infarcts or hydroureter. Renal vasculature is normal.

HOSPITAL NAME

Monte Vista AH

Adrenal Glands

The left adrenal gland is normal in size measuring 0.47 cm at the caudal pole. It is observed in its normal position cranial to the left renal artery. It is normal in appearance (uniformly hypoechoic) and shape with no evidence of a mass effect.

REFERRING VET

Dr. Elyse Math

The right adrenal gland is normal in size measuring 0.43 cm at the caudal pole. It is observed in its normal position between the cranial aspect of the right kidney and the caudal vena cava. It is normal in appearance (uniformly hypoechoic) and shape with no evidence of a mass effect.

INVOICE

38780

DATE

6/16/22

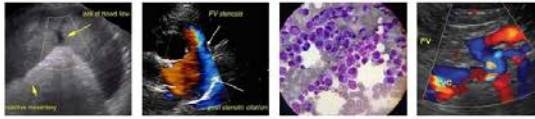

PATIENT

Tinker Ayres

Spleen

The spleen is subjectively normal in size, echotexture is homogenous, and the splenic capsule is smooth with no irregularities. The blood flow through the hilus and splenic parenchyma appears normal. No focal parenchymal abnormalities are visualized.

SPECIES

Canine

Liver

The liver is subjectively normal in size, and echogenicity with smooth peripheral margins. The parenchyma is homogenous echotexture. The visible portions of the vasculature and biliary tract appear normal. No focal nodules or cystic lesions are observed.

BREED

Chihuahua

The gall bladder lumen is moderately distended. The wall of the gall bladder is not thickened and has a smooth mucosal surface. There is a moderate amount of non-organized echogenic debris. The cystic and common bile ducts are normal/not visible.

SEX

Neutered Male

Gastrointestinal

The stomach contains minimal luminal contents. It measures at a normal thickness of <0.7cm with some variability due to the presence of rugal folds. The distinction of the gastric wall layers is adequate and there is no impression of reduced peristaltic activity. No masses or focal lesions were observed.

AGE

14 Years 2 Months

The visualized areas of duodenum, jejunum and ileum have a relatively uniform diameter with minimal fluid distension. Wall thickness is normal. Bowel loops follow a curvilinear path with distinct wall layering maintaining the typical 1:3 muscularis:mucosa layer ratio. The duodenum measured as normal (between 0.3-0.5cm in wall thickness) and the jejunum measured as normal (between 0.2-0.47cm.) Visualized peristalsis appears appropriate. There were no focal lesions consistent with obstruction or a mass effect observed.

WEIGHT

10 Pounds

INTERPRETED BY

Kathleen Sennello DVM,
MS, Diplomate ACVIM
(Small Animal Internal
Medicine)

The ileocecal junction was visualized and exhibited normal intact wall layering and is subjectively of normal thickness. Sections of colon are visualized with formed fecal material and gas shadowing distally. There is no observed focal or generalized colon wall thickening or loss of layering.

Pancreas

The pancreas is normal and isoechoic to surrounding mesentery. There is no evidence of nodules or cystic lesions. There is no evidence of regional mesenteric inflammation or fluid.

IMAGING BY

Loetitia Saint-Jacques,
LVT

Free Abdomen

Evaluation of the peritoneal cavity did not reveal any evidence of effusion, or subjective lymphadenomegaly. The Medial iliac nodes appear normal and there was no evidence of a caudal aortic thrombus at the bifurcation. The omentum is of normal uniform echogenicity.

HOSPITAL NAME

Monte Vista AH

ULTRASONOGRAPHIC FINDINGS

REFERRING VET

Dr. Elyse Math

- Decreased corticomedullary distinction in both kidneys with small cortical cysts – The bilateral renal findings are consistent with age-related change.
- Mild/moderate gallbladder debris – The significance of the aggregated gallbladder sludge is unclear. This could represent an early mucocele, cholestasis, or may be secondary to fasting.

INVOICE

38780

DATE

6/16/22

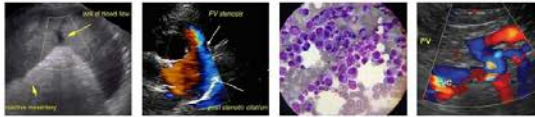

PATIENT

Tinker Ayres

INTERPRETATION OF THE FINDINGS & FURTHER RECOMMENDATIONS

SPECIES

Canine

Today's scan appears relatively normal. The lesions observed are very commonly seen in older patients are often not associated with clinical disease. Recommend blood pressure evaluation, urinalysis and culture, and urine protein to creatinine ratio to evaluate the 3+ protein reported. I would not recommend medical therapy for the gallbladder debris, as it is very mild, and there are no liver enzyme elevations reported, but continued monitoring is warranted.

BREED

Chihuahua

SEX

Neutered Male

AGE

14 Years 2 Months

WEIGHT

10 Pounds

INTERPRETED BY

Kathleen Sennello DVM,
MS, Diplomate ACVIM
(Small Animal Internal
Medicine)

IMAGING BY

Loetitia Saint-Jacques,
LVT

HOSPITAL NAME

Monte Vista AH

REFERRING VET

Dr. Elyse Math

INVOICE

38780

DATE

6/16/22

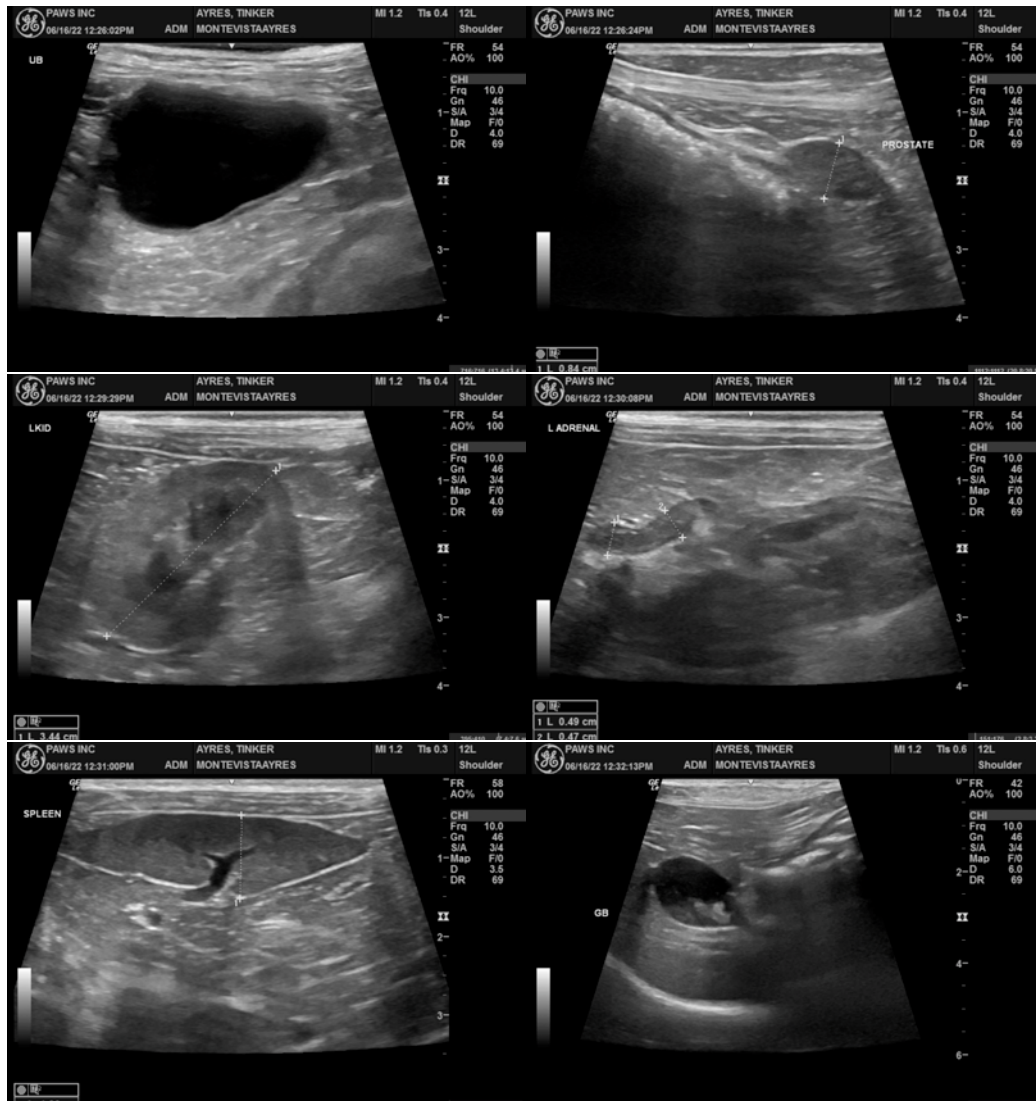

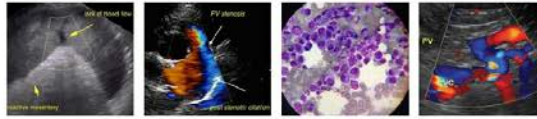

PATIENT

Tinker Ayres

SPECIES

Canine

BREED

Chihuahua

SEX

Neutered Male

AGE

14 Years 2 Months

WEIGHT

10 Pounds

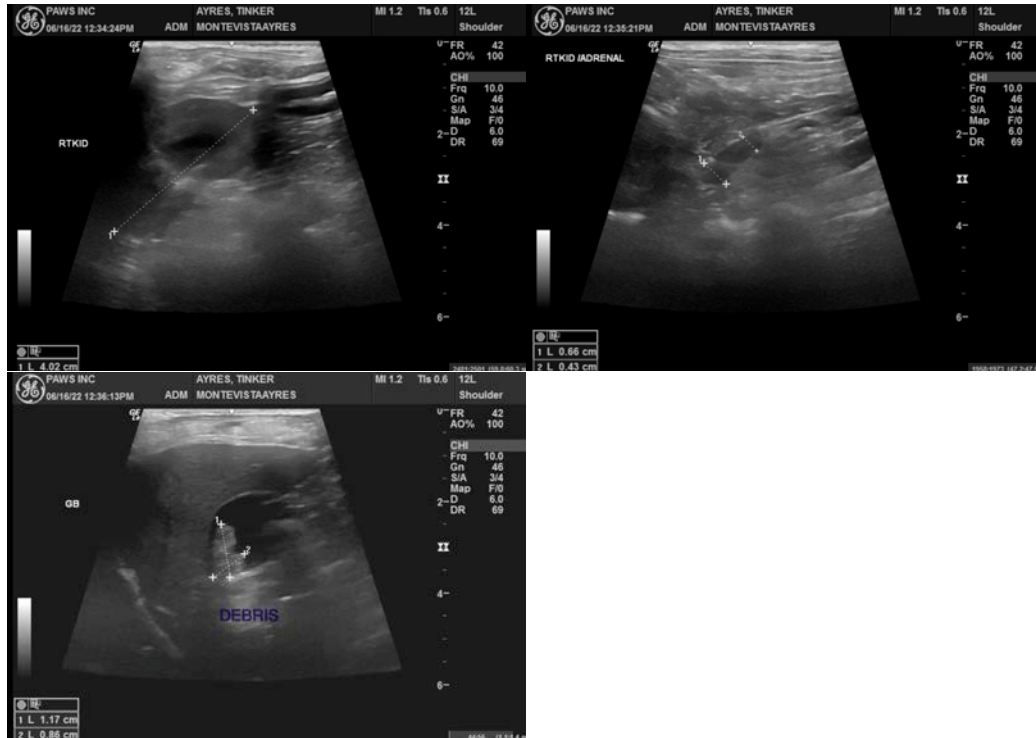

INTERPRETED BY

Kathleen Sennello DVM,
MS, Diplomate ACVIM
(Small Animal Internal
Medicine)

The information and recommendations provided are based on the images presented by the referring veterinarian/sonographer. No evaluation can be communicated regarding pathology that was not visible in the image/video clips provided.

Thank you for this referral. If the clinical or image interpretation does not parallel your findings or if I can be of any further assistance please contact me.

IMAGING BY

Loetitia Saint-Jacques,
LVT

Kathleen Sennello DVM,MS, Diplomate ACVIM (Small animal Internal Medicine)
kathleen.sennello@sonopath.com

HOSPITAL NAME

Monte Vista AH

REFERRING VET

Dr. Elyse Math

INVOICE

38780

DATE

6/16/22