



PATIENT

Lexie Strachiotto

SPECIES

Canine

BREED

Golden Retriever

SEX

Spayed Female

AGE

10 Years

WEIGHT

28 kg

INTERPRETED BY

Kathleen Sennello DVM,
 MS, Diplomate ACVIM
 (Small Animal Internal
 Medicine)

IMAGING PERFORMED BY

Kelly Reschny

HOSPITAL NAME

East Credit Veterinary
 Hospital

REFERRING VET

Dr. Webster

INVOICE

74925

DATE

5/5/26

PRESENTING CLINICAL SIGNS

Mild elevation in ALP in April 2025, but markedly increased in April 2026 (see results emailed). Bile acids pending. Has a perianal mass (cytology consistent with perianal gland tumour) that planning for surgery. Owner reports no changes or concerns at home. Current Medications: Nexgard monthly, OFA's daily, Reactine 10 mg SID

ULTRASONOGRAPHIC EXAMINATION OF THE ABDOMEN

Urinary System

The urinary bladder is moderately distended with anechoic urine. The Bladder wall, trigone, ureteral papillae and visible urethra (to a depth of 2cm) appear normal with no evidence of wall thickening, mucosal irregularities, masses or cystic calculi.

The left kidney has a normal shape and size (6.1 cm). Overall echogenicity is normal with adequate corticomedullary distinction and a typical 1:3 cortex:medulla ratio. There is no evidence of focal perinephric inflammation or effusion. There is no evidence of pyelectasia, nephroliths, infarcts or hydroureter. Renal vasculature is normal.

The right kidney has a normal shape and size (6.03 cm). Overall echogenicity is normal with adequate corticomedullary distinction and a typical 1:3 cortex:medulla ratio. There is no evidence of focal perinephric inflammation or effusion. There is no evidence of pyelectasia, nephroliths, infarcts or hydroureter. Renal vasculature is normal.

Adrenal Glands

The left adrenal gland is normal in size measuring 0.68 cm at the cranial pole and 0.65 cm at the caudal pole. It is observed in its normal position cranial to the left renal artery. It is normal in appearance (uniformly hypoechoic) and shape with no evidence of a mass effect.

The right adrenal gland is normal in size measuring 1.55 cm at the cranial pole and 0.83 cm at the caudal pole. It is observed in its normal position between the cranial aspect of the right kidney and the caudal vena cava. It is normal in appearance (uniformly hypoechoic) and shape with no evidence of a mass effect.

Spleen

The spleen is subjectively normal in size (2.08 cm), echotexture is homogenous, and the splenic capsule is smooth with no irregularities. The blood flow through the hilus and splenic parenchyma appears normal. No focal parenchymal abnormalities are visualized.

Liver

The liver is borderline large in size but normal in shape. The visible portions of the vasculature and biliary tract appear normal. There is an irregular, hyperechoic, mixed echogenicity, partially cystic mass effect visualized associated with the liver, measuring 3.8 cm x 6.19 cm in the region of the left liver.

The gall bladder lumen is moderately distended. The wall of the gall bladder is not thickened and has a smooth mucosal surface. Luminal contents are mild and likely incidental at this time. The cystic and common bile ducts are normal/not visible.



PATIENT

Lexie Strachiotto

SPECIES

Canine

BREED

Golden Retriever

SEX

Spayed Female

AGE

10 Years

WEIGHT

28 kg

INTERPRETED BY

Kathleen Sennello DVM,
 MS, Diplomate ACVIM
 (Small Animal Internal
 Medicine)

IMAGING PERFORMED BY

Kelly Reschny

HOSPITAL NAME

East Credit Veterinary
 Hospital

REFERRING VET

Dr. Webster

INVOICE

74925

DATE

5/5/26

Gastrointestinal

The stomach contains mild/moderate shadowing ingesta. It measures at a normal thickness of <0.7cm with some variability due to the presence of rugal folds. The distinction of the gastric wall layers is adequate and there is no impression of reduced peristaltic activity. No masses or focal lesions were observed.

The visualized areas of duodenum, jejunum and ileum have a relatively uniform diameter with minimal fluid distension. Wall thickness is normal. Bowel loops follow a curvilinear path with distinct wall layering maintaining the typical 1:3 muscularis:mucosa layer ratio. Duodenum wall measures 0.39 cm. Jejunum wall measures 0.30 cm. Visualized peristalsis appears appropriate. There were no focal lesions consistent with obstruction or a mass effect observed.

Sections of colon are visualized with formed fecal material and gas shadowing distally. There is no observed focal or generalized colon wall thickening or loss of layering.

Pancreas

The pancreas is normal and isoechoic to surrounding mesentery. There is no evidence of nodules or cystic lesions. There is no evidence of regional mesenteric inflammation or fluid.

Free Abdomen

Evaluation of the peritoneal cavity did not reveal any evidence of effusion, or subjective lymphadenomegaly. The Medial iliac nodes appear normal and there was no evidence of a caudal aortic thrombus at the bifurcation. The omentum is of normal uniform echogenicity.

ULTRASONOGRAPHIC FINDINGS

- Irregular, mixed echogenicity, hyperechoic cystic liver mass lesion – The findings have an appearance most consistent with a primary hepatic mass lesion such as a carcinoma, adenoma, other. Other differentials are possible.

INTERPRETATION OF THE FINDINGS & FURTHER RECOMMENDATIONS

There is a slightly irregular, hyperechoic, mixed echogenicity, partially cystic mass effect visualized associated with the liver. I suspect this is contributing to the elevations in ALP reported. A more diffuse concurrent hepatopathy is possible. Consider a fine needle aspirate of the mass effect and the “normal” liver for cytologic evaluation (provided coagulation parameters are normal). Ideally consider a contrast CT scan to further evaluate the location and extent of the mass lesion for possible surgical resection. If this is a primary hepatic mass lesion and it can be removed successfully, the prognosis can be good for some individuals.

Recommend three view thoracic radiographs to evaluate for possible concurrent thoracic disease/involvement (disregard if this has already been done).



PATIENT

Lexie Strachiotto

SPECIES

Canine

BREED

Golden Retriever

SEX

Spayed Female

AGE

10 Years

WEIGHT

28 kg

INTERPRETED BY

Kathleen Sennello DVM,
 MS, Diplomate ACVIM
 (Small Animal Internal
 Medicine)

**IMAGING
 PERFORMED BY**

Kelly Reschny

HOSPITAL NAME

East Credit Veterinary
 Hospital

REFERRING VET

Dr. Webster

INVOICE

74925

DATE

5/5/26

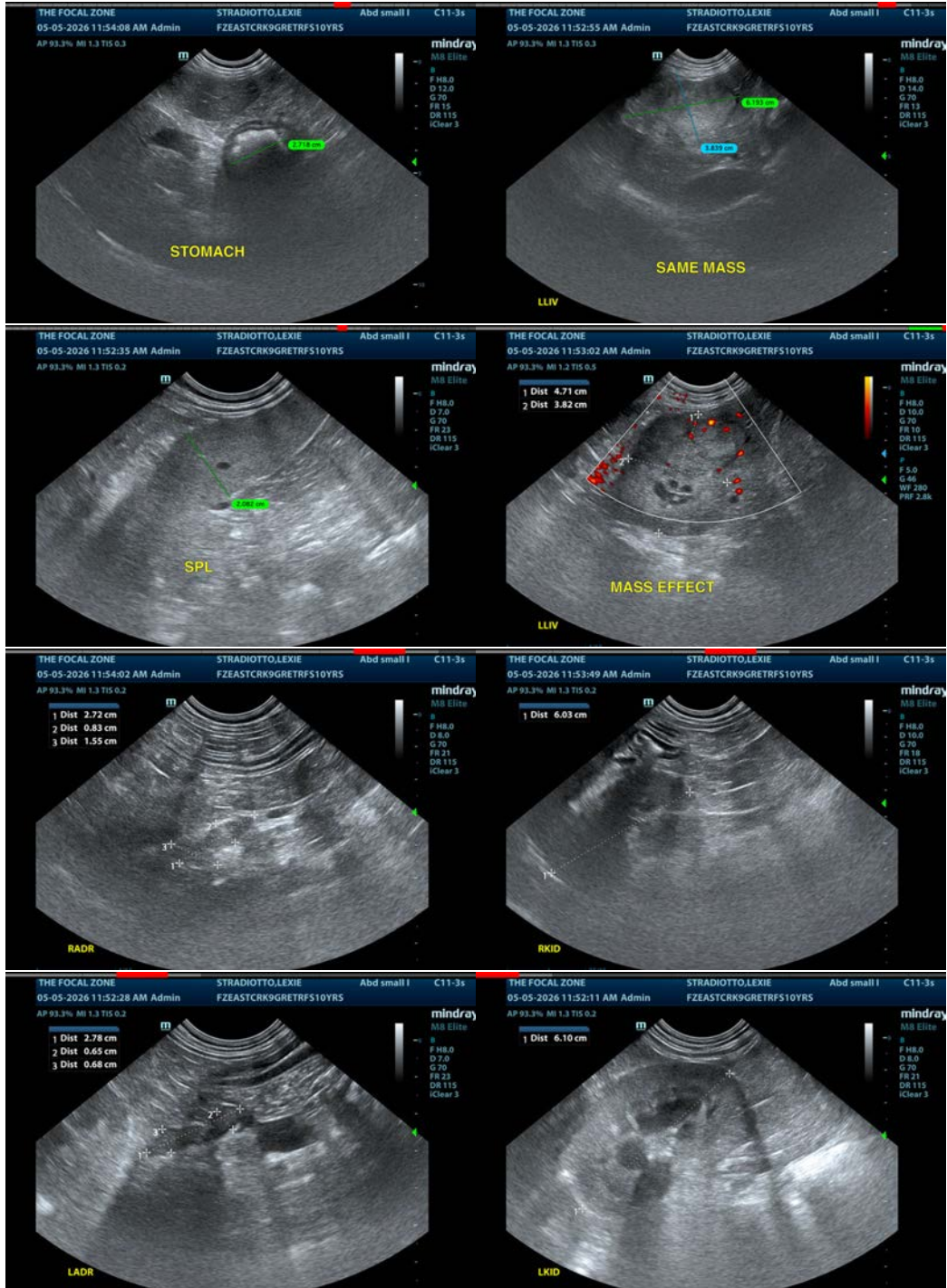



PATIENT

Lexie Strachiotto

SPECIES

Canine

BREED

Golden Retriever

SEX

Spayed Female

AGE

10 Years

WEIGHT

28 kg

INTERPRETED BY

Kathleen Sennello DVM,
MS, Diplomate ACVIM
(Small Animal Internal
Medicine)

**IMAGING
PERFORMED BY**

Kelly Reschny

HOSPITAL NAME

East Credit Veterinary
Hospital

REFERRING VET

Dr. Webster

INVOICE

74925

DATE

5/5/26

The information and recommendations provided are based on the images presented by the referring veterinarian/sonographer. No evaluation can be communicated regarding pathology that was not visible in the image/video clips provided.

Thank you for this referral. If the clinical or image interpretation does not parallel your findings or if I can be of any further assistance please contact me.

Kathleen Sennello DVM,MS, Diplomate ACVIM (Small animal Internal Medicine)

info@sonopath.com