



PATIENT

Harley Hennessey

SPECIES

Feline

BREED

DSH

SEX

Male

AGE

5 Years

WEIGHT

14.8

INTERPRETED BY

Kathleen Sennello DVM,
MS, Diplomate ACVIM
(Small Animal Internal
Medicine)

IMAGING PERFORMED BY

Dr. Heidi Schultz

HOSPITAL NAME

Marina Village Vet &
Integrative Care

REFERRING VET

Dr. Heidi Schultz

INVOICE

47050

DATE

5/2/23

PRESENTING CLINICAL SIGNS

Presented for an abdominal ultrasound because P has been eating grass lately but tries to run out of the house to eat grass and will occasionally gag. A single lateral radiograph of throat does not reveal any abnormalities. P also occasionally seems frantic in the litterbox and will have hairballs.

Abnormal PE/Chem/CBC/UA Results: Difficult to palpate intestines due to obesity but not painful on abdominal palpation. Labwork not performed at this time.

ULTRASONOGRAPHIC EXAMINATION OF THE ABDOMEN

Urinary System

The urinary bladder is moderately distended with mild primarily suspended echogenic debris present. The Bladder wall, trigone, ureteral papillae and visible urethra (to a depth of 2cm) appear normal with no evidence of wall thickening, mucosal irregularities, masses or calculi. Echogenic debris of this type can be associated with small crystals, cellular debris and proteinaceous debris.

The left kidney has a normal shape and size (4.68 cm). Overall echogenicity is normal with adequate corticomedullary distinction and a typical 1:3 cortex:medulla ratio. There is no evidence of focal perinephric inflammation or effusion. There is no evidence of pyelectasia, nephroliths, infarcts or hydroureter. Renal vasculature is normal.

The right kidney has a normal shape and size (4.83 cm). Overall echogenicity is normal with adequate corticomedullary distinction and a typical 1:3 cortex:medulla ratio. There is no evidence of focal perinephric inflammation or effusion. There is no evidence of pyelectasia, nephroliths, infarcts or hydroureter. Renal vasculature is normal.

Adrenal Glands

The region of left adrenal (Cranial to left renal artery) is unremarkable but the adrenal is not distinctly visualized. No evidence of a mass effect is visualized.

The region of the right adrenal (between right cranial kidney and vena cava) is unremarkable, but the adrenal is not distinctly visualized. No evidence of a mass effect is visualized.

Spleen

The spleen is subjectively normal in size (0.82 cm), echotexture is homogenous, and the splenic capsule is smooth with no irregularities. The blood flow through the hilus and splenic parenchyma appears normal. No focal parenchymal abnormalities are visualized.

Liver

The liver is subjectively normal in size, and echogenicity with smooth peripheral margins. The parenchyma is homogenous echotexture. The visible portions of the vasculature and biliary tract appear normal. No focal nodules or cystic lesions are observed.

The gallbladder lumen is moderately distended. The wall of the gall bladder is not thickened and has a smooth mucosal surface. Luminal contents are mild and primarily anechoic. The cystic and common bile ducts are normal/not visible.

Gastrointestinal

The stomach contains mild shadowing material, gas/fluid. It measures at a normal thickness of <0.36cm with some variability due to the presence of rugal folds. The distinction of the gastric wall layers is



PATIENT

Harley Hennessey

adequate and there is no impression of reduced peristaltic activity. No masses or focal lesions were observed.

SPECIES

Feline

The visualized areas of duodenum, jejunum and ileum have a relatively uniform diameter with minimal fluid distension. Wall thickness is normal. Bowel loops follow a curvilinear path with distinct wall layering maintaining the typical 1:3 muscularis:mucosa layer ratio. Jejunum wall measures 0.31 cm. Visualized peristalsis appears appropriate. There were no focal lesions consistent with obstruction or a mass effect observed.

BREED

DSH

The ileocecal junction was visualized and exhibited normal intact wall layering and is subjectively of normal thickness. Sections of colon are visualized with formed fecal material and gas shadowing distally. There is no observed focal or generalized colon wall thickening or loss of layering.

SEX

Male

Pancreas

The area of the pancreas is normal and isoechoic to surrounding mesentery. There is no evidence of nodules or cystic lesions. There is no evidence of regional mesenteric inflammation or fluid.

AGE

5 Years

Free Abdomen

Evaluation of the peritoneal cavity did not reveal any evidence of effusion. There are occasional prominent mesenteric lymph nodes visualized, particularly near the ileocecal junction measuring 0.35 and 0.58 cm.

WEIGHT

14.8

INTERPRETED BY

Kathleen Sennello DVM,
MS, Diplomate ACVIM
(Small Animal Internal
Medicine)

ULTRASONOGRAPHIC FINDINGS

- Small amount of echogenic debris in the urinary bladder
- Small amount of shadowing material and gas visualized within the gastric lumen – This is likely incidental and represents a normal amount of residual fluid and gas.
- Visible/mildly prominent mesenteric lymph nodes – The prominent abdominal lymph nodes are most consistent with reactive lymphadenitis or lymphoid hyperplasia. Neoplastic infiltration is considered less likely.

IMAGING PERFORMED BY

Dr. Heidi Schultz

INTERPRETATION OF THE FINDINGS & FURTHER RECOMMENDATIONS

Today's scan appears relatively normal. No focal lesions are visualized to explain the symptoms described. If you're concerned that this represents nausea, then consider such differentials as dietary indiscretion, food allergy/dietary intolerance, pancreatitis, dysbiosis, IBD, and less likely intestinal neoplasia. You could consider a novel protein or hypoallergenic diet. If you're concerned about hairballs, then consider hairball remedy, and although there is no evidence of an obstructive pattern on today's scan, ingested foreign material cannot be definitively ruled out.

HOSPITAL NAME

Marina Village Vet &
Integrative Care

REFERRING VET

Dr. Heidi Schultz

INVOICE

47050

DATE

5/2/23

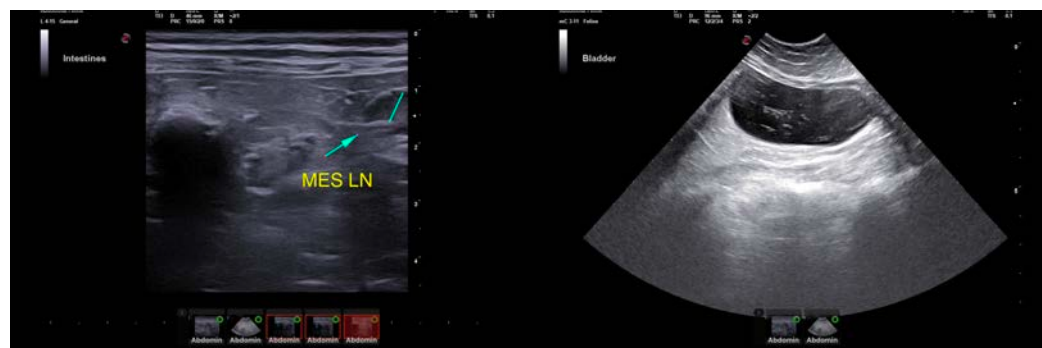



PATIENT

Harley Hennessey

SPECIES

Feline

BREED

DSH

SEX

Male

AGE

5 Years

WEIGHT

14.8

INTERPRETED BY

Kathleen Sennello DVM,
MS, Diplomate ACVIM
(Small Animal Internal
Medicine)

**IMAGING
PERFORMED BY**

Dr. Heidi Schultz

HOSPITAL NAME

Marina Village Vet &
Integrative Care

REFERRING VET

Dr. Heidi Schultz

INVOICE

47050

DATE

5/2/23

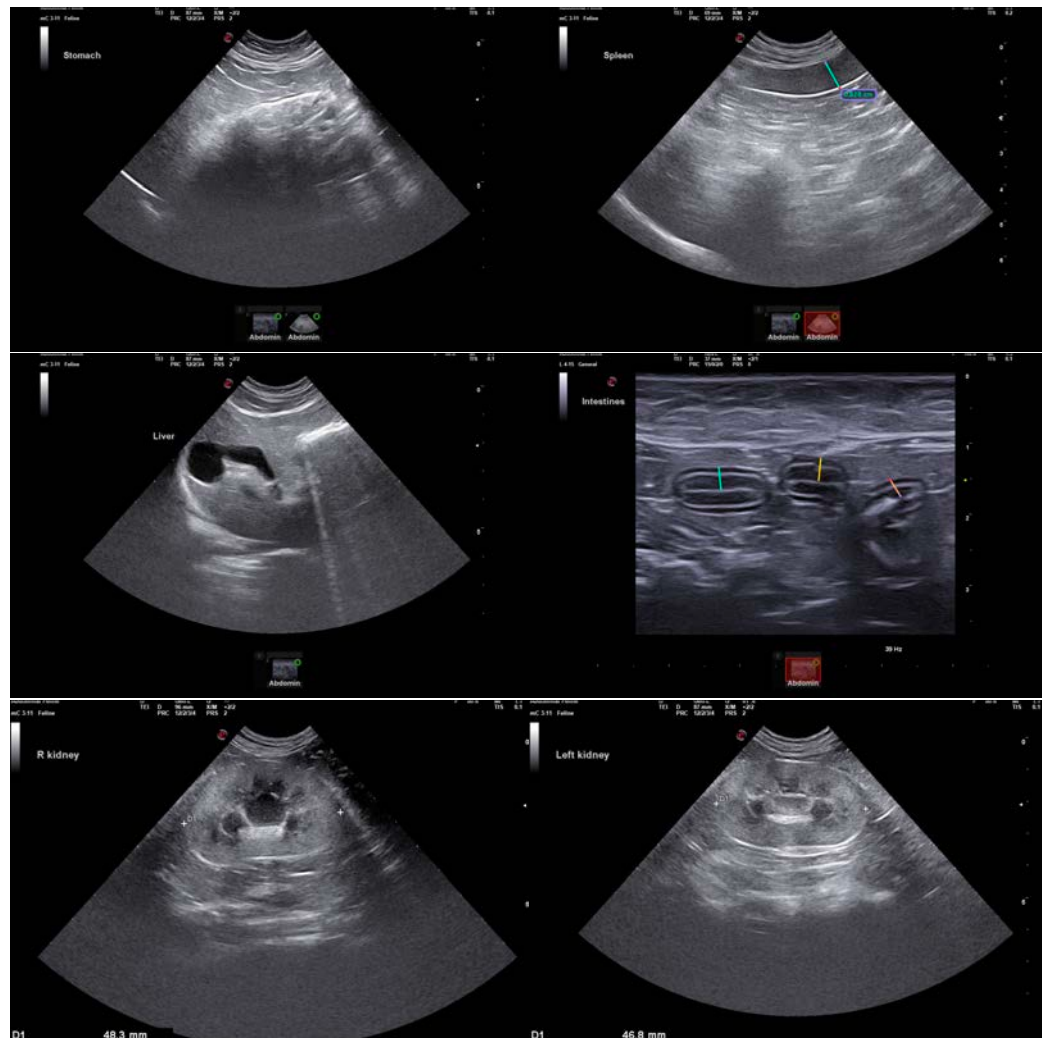

The information and recommendations provided are based on the images presented by the referring veterinarian/sonographer. No evaluation can be communicated regarding pathology that was not visible in the image/video clips provided.

Thank you for this referral. If the clinical or image interpretation does not parallel your findings or if I can be of any further assistance please contact me.

Kathleen Sennello DVM,MS, Diplomate ACVIM (Small animal Internal Medicine)

kathleen.sennello@sonopath.com