



PATIENT

Mowgli Hustad

SPECIES

Canine

BREED

Nova Scotia Duck
Toller

SEX

MN

AGE

7 years

WEIGHT

21.8 kg

PRESENTING CLINICAL SIGNS

Hematochezia. Enemas performed to re-assess lesion in descending colon.

ULTRASONOGRAPHIC EXAMINATION OF THE COLON

There is an irregular mixed echogenicity, hypoechoic luminal mass effect visualized in the distal colon measuring 1.88 cm x 3.61 cm. This is a moderately vascular lesion with a suspected narrow attachment. There are prominent hypoechoic enlarged regional lymph nodes. A left colic lymph node is visualized measuring 0.71 cm x 1.93 cm.

ULTRASONOGRAPHIC FINDINGS

- Colonic mass lesion. Possible differentials include adenoma, carcinoma, sarcoma, other.

INTERPRETATION OF THE FINDINGS & FURTHER RECOMMENDATIONS

The suspected descending colonic mass lesion is confirmed with a suspected narrow attachment; this could represent a benign or neoplastic lesion. Ideally, colonoscopy would be performed both to evaluate the mass lesion, obtain biopsies, and to fully evaluate the length of the colon looking for any additional lesions which could be concerning for a possible metastatic process. The location in the colon of the lesion can be confirmed for potential surgical planning.

INTERPRETED BY

Kathleen Sennello DVM,
MS, Diplomate ACVIM
(Small Animal Internal
Medicine)

IMAGING PERFORMED BY

Dr. Sarah Barthelemy

HOSPITAL NAME

Southwood Vet
Hospital

REFERRING VET

Dr. Harris

INVOICE

11942

DATE

5/13/2026

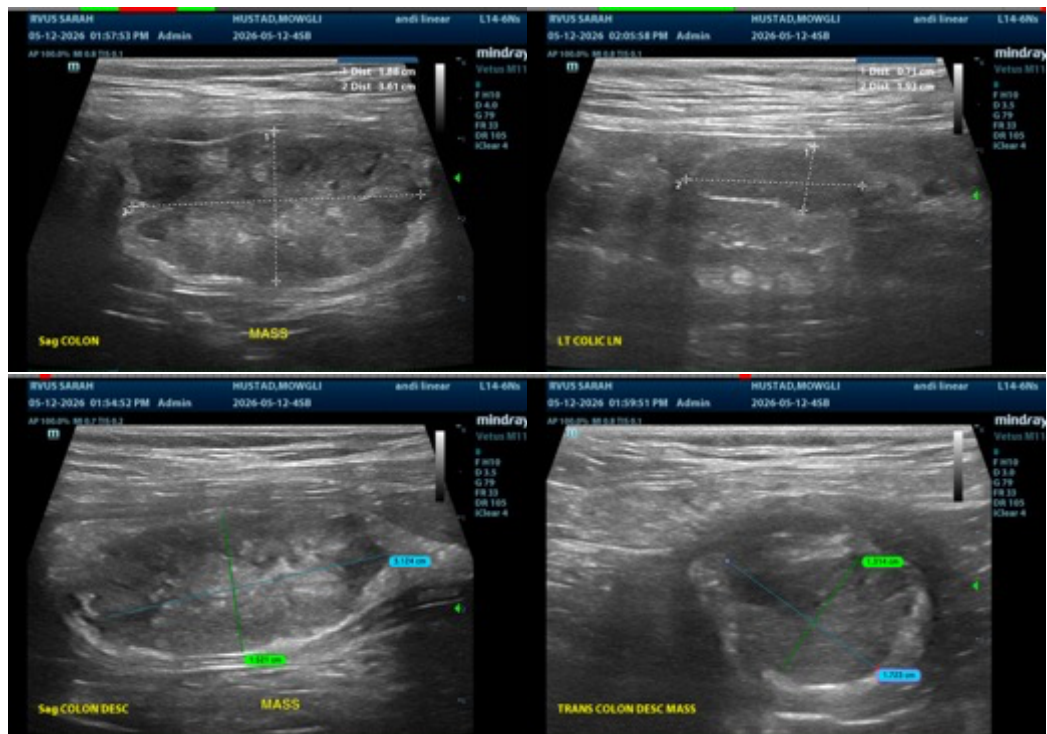



PATIENT

Mowgli Hustad

SPECIES

Canine

BREED

Nova Scotia Duck
Toller

SEX

MN

AGE

7 years

WEIGHT

21.8 kg

INTERPRETED BY

Kathleen Sennello DVM,
MS, Diplomate ACVIM
(Small Animal Internal
Medicine)

IMAGING PERFORMED BY

Dr. Sarah Barthelemy

HOSPITAL NAME

Southwood Vet
Hospital

REFERRING VET

Dr. Harris

INVOICE

11942

DATE

5/13/2026

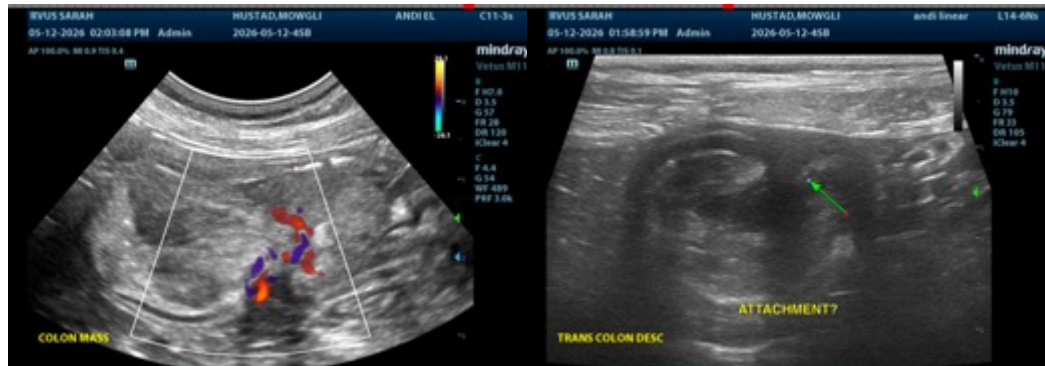

The information and recommendations provided are based on the images presented by the referring veterinarian/sonographer. No evaluation can be communicated regarding pathology that was not visible in the image/video clips provided.

Thank you for this referral. If the clinical or image interpretation does not parallel your findings or if I can be of any further assistance please contact me.

Kathleen Sennello DVM,MS, Diplomate ACVIM (Small animal Internal Medicine)

info@sonopath.com