

## PATIENT

Diamond Wasilas

## SPECIES

Canine

## BREED

Golden Retriever

## SEX

Spayed Female

## AGE

4

## WEIGHT

74

## INTERPRETED BY

Kathleen Sennello  
DVM, MS, Diplomate  
ACVIM (Small animal  
Internal Medicine)

## IMAGING PERFORMED BY

Jenn

## HOSPITAL NAME

Rockaway Animal  
Hospital

## REFERRING VET

Dr. Maniar

## INVOICE

16147

## DATE

05/13/26

## PRESENTING CLINICAL SIGNS

Lethargy, trouble getting around, febrile, distended abd

## ULTRASONOGRAPHIC EXAMINATION OF THE ABDOMEN

### Urinary System

The urinary bladder is moderately distended with anechoic urine. The bladder wall, trigone, ureteral papillae and visible urethra (to a depth of 2.0 cm) appear normal with no evidence of wall thickening, mucosal irregularities, masses or cystic calculi.

The left kidney has a normal shape and size (6.32 cm). Overall echogenicity is normal with adequate corticomedullary distinction and a typical 1:3 cortex:medulla ratio. There is no evidence of perinephric inflammation or effusion. There is no evidence of pyelectasia, nephroliths, infarcts or hydroureter. Renal vasculature is normal.

The right kidney has a normal shape and size (5.85 cm). Overall echogenicity is normal with adequate corticomedullary distinction and a typical 1:3 cortex:medulla ratio. There is no evidence of perinephric inflammation or effusion. There is no evidence of pyelectasia, nephroliths, infarcts or hydroureter. Renal vasculature is normal.

### Adrenal Glands

The left adrenal gland is normal in size measuring 0.39 cm at the cranial pole and 0.45 cm at the caudal pole. It is observed in its normal position cranial to the left renal artery. It is normal in appearance (uniformly hypoechoic) and shape with no evidence of a mass effect.

The right adrenal gland is normal in size. It is observed in its normal position between the cranial aspect of the right kidney and the caudal vena cava. It is normal in appearance (uniformly hypoechoic) and shape with no evidence of a mass effect.

### Spleen

The spleen is subjectively normal in size, echotexture is homogenous, and the splenic capsule is smooth with no irregularities. The blood flow through the hilus and splenic parenchyma appears normal. No focal parenchymal abnormalities are visualized. The spleen measures 1.97 cm.

### Liver

The liver is subjectively normal in size, and echogenicity with smooth peripheral margins. The parenchyma is homogenous echotexture. The visible portions of the vasculature and biliary tract appear normal. No focal nodules or cystic lesions are observed. The gall bladder lumen is moderately distended. The wall of the gall bladder is not thickened and has a smooth mucosal surface. Luminal contents are primarily anechoic. The cystic and common bile ducts are normal/not visible.

### Gastrointestinal

The stomach contains large fluid and shadowing material. It measures at a normal thickness of <0.7 cm with some variability due to the presence of rugal folds. The distinction of the gastric wall layers is adequate. Some of the focal shadowing material in the stomach appears almost straight and linear in appearance, possibly consistent with ingested foreign material. The pylorus is not visualized due to shadowing from intraluminal foreign material.



## PATIENT

Diamond Wasilas

## SPECIES

Canine

## BREED

Golden Retriever

## SEX

Spayed Female

## AGE

4

## WEIGHT

74

## INTERPRETED BY

Kathleen Sennello  
DVM, MS, Diplomate  
ACVIM (Small animal  
Internal Medicine)

## IMAGING PERFORMED BY

Jenn

## HOSPITAL NAME

Rockaway Animal  
Hospital

## REFERRING VET

Dr. Maniar

## INVOICE

16147

## DATE

05/13/26

The visualized areas of duodenum, jejunum and ileum have a relatively uniform diameter with minimal fluid distension. Wall thickness is normal. Bowel loops follow a curvilinear path with distinct wall layering maintaining the typical 1:3 muscularis: mucosa layer ratio. The duodenum measured as normal (between 0.3 - 0.5 cm in wall thickness) and the jejunum measured as normal (0.41 cm) Visualized peristalsis appears appropriate. There were no focal lesions consistent with obstruction or a mass effect observed.

Sections of colon are visualized with formed fecal material and gas shadowing distally. There is no observed focal or generalized colon wall thickening or loss of layering.

### **Pancreas**

The area of the pancreas is normal and isoechoic to surrounding mesentery. There is no evidence of nodules or cystic lesions. There is no evidence of regional mesenteric inflammation or fluid.

### **Free Abdomen**

Evaluation of the peritoneal cavity did not reveal any evidence of effusion, or subjective lymphadenomegaly. The medial iliac nodes appear normal and there was no evidence of a caudal aortic thrombus at the bifurcation. The omentum is of normal uniform echogenicity.

## **ULTRASONOGRAPHIC FINDINGS**

- Large, distended stomach with a large amount of fluid and intraluminal shadowing material- findings are concerning for ingested foreign material. Correlate with abdominal radiographs.

## **INTERPRETATION OF THE FINDINGS & FURTHER RECOMMENDATIONS**

The stomach is severely distended with fluid and shadowing material. Some of the shadowing material appears straight and linear, suggestive of ingested foreign material. Correlate with abdominal radiographs and the patient history, including lab work and clinical assessment.

Consider radiographs of the thorax, looking for evidence of aspiration pneumonia as a cause for the fever reported. If radiographs are strongly suggestive of foreign material as is the history, options could include exploratory surgery, upper GI endoscopy, etc. Additionally, you could consider supportive care and rehydration with repeat imaging in 8-12 hours as digestible material cannot be ruled out. A source for the fever is not clearly identified on today's exam.



**PATIENT**

Diamond Wasilas

**SPECIES**

Canine

**BREED**

Golden Retriever

**SEX**

Spayed Female

**AGE**

4

**WEIGHT**

74

**INTERPRETED BY**

Kathleen Sennello  
DVM, MS, Diplomate  
ACVIM (Small animal  
Internal Medicine)

**IMAGING  
PERFORMED BY**

Jenn

**HOSPITAL NAME**

Rockaway Animal  
Hospital

**REFERRING VET**

Dr. Maniar

**INVOICE**

16147

**DATE**

05/13/26

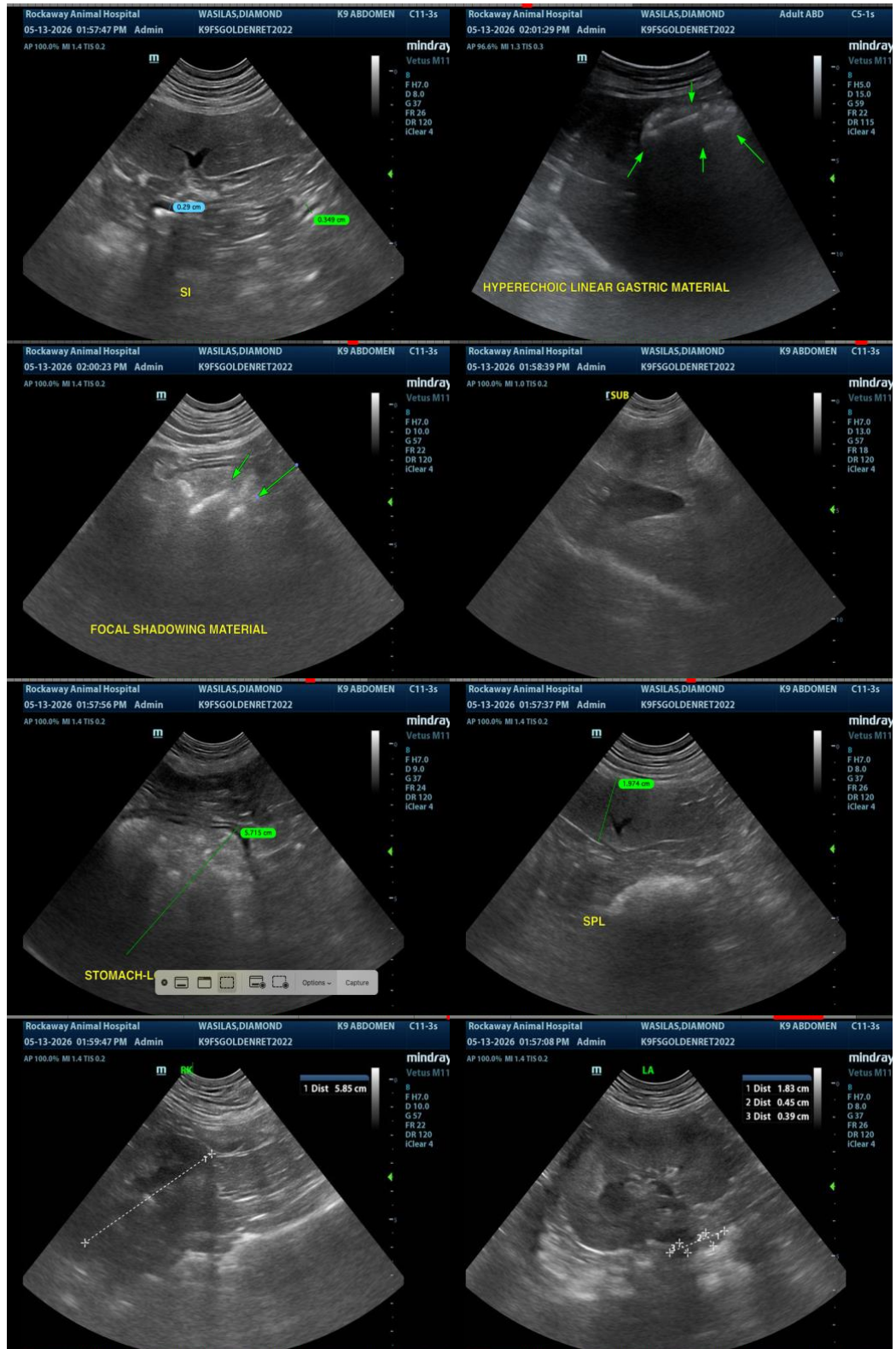



## PATIENT

Diamond Wasilas

## SPECIES

Canine

## BREED

Golden Retriever

## SEX

Spayed Female

## AGE

4

## WEIGHT

74

## INTERPRETED BY

Kathleen Sennello  
DVM, MS, Diplomate  
ACVIM (Small animal  
Internal Medicine)

## IMAGING PERFORMED BY

Jenn

## HOSPITAL NAME

Rockaway Animal  
Hospital

## REFERRING VET

Dr. Maniar

## INVOICE

16147

## DATE

05/13/26



The information and recommendations provided are based on the images presented by the referring veterinarian/sonographer. No evaluation can be communicated regarding pathology that was not visible in the image/video clips provided.

Thank you for this referral. If the clinical or image interpretation does not parallel your findings or if I can be of any further assistance, please contact me.

Kathleen Sennello DVM, MS, Diplomate ACVIM (Small animal Internal Medicine)

info@sonopath.com