



PATIENT

Solana Stinn

SPECIES

Canine

BREED

German Shepherd Mix

SEX

FS

AGE

8 years

WEIGHT

28.1 kg

INTERPRETED BY

Kathleen Sennello DVM,
MS, Diplomate ACVIM
(Small Animal Internal
Medicine)

IMAGING PERFORMED BY

Dr. Ilse Dedden

HOSPITAL NAME

Brighton Veterinary
Clinic P. C. Inc

REFERRING VET

Dr. Lorrie Fraser

INVOICE

11650

DATE

4/8/2026

PRESENTING CLINICAL SIGNS

Medications for sedation: Midazolam (0.2mg/kg), Butorphanol (0.1mg/kg), Alfaxalone (1mg/kg) Was given hydromorphone and acepromazine this morning at rDVM.

Pre-anesthetic bloodwork and radiographs at rDVM this morning for orthopedic procedure showed mild anemia (HCT 37) and enlarged spleen. Elected to post-pone surgery and came for ultrasound this afternoon. Spleen was subjectively large on ultrasound.

ULTRASONOGRAPHIC EXAMINATION OF THE ABDOMEN

Urinary System

The urinary bladder is moderately distended with anechoic urine. The Bladder wall, trigone, ureteral papillae and visible urethra (to a depth of 2cm) appear normal with no evidence of wall thickening, mucosal irregularities, masses or cystic calculi.

The left kidney has a normal shape and size (6.54 cm). Overall echogenicity is normal with adequate corticomedullary distinction and a typical 1:3 cortex:medulla ratio. There is no evidence of focal perinephric inflammation or effusion. There is no evidence of pyelectasia, nephroliths, infarcts or hydroureter. Renal vasculature is normal.

The right kidney has a normal shape and size (6.53 cm). Overall echogenicity is normal with adequate corticomedullary distinction and a typical 1:3 cortex:medulla ratio. There is no evidence of focal perinephric inflammation or effusion. There is no evidence of pyelectasia, nephroliths, infarcts or hydroureter. Renal vasculature is normal.

Adrenal Glands

The left adrenal gland is normal in size measuring 0.45 cm at the cranial pole and 0.65 cm at the caudal pole. It is observed in its normal position cranial to the left renal artery. It is normal in appearance (uniformly hypoechoic) and shape with no evidence of a mass effect.

The right adrenal gland is normal in size measuring 1.49 cm at the cranial pole and 0.59 cm at the caudal pole. It is observed in its normal position between the cranial aspect of the right kidney and the caudal vena cava. It is normal in appearance (uniformly hypoechoic) and shape with no evidence of a mass effect.

Spleen

The spleen is subjectively normal/plump in size (2.85 cm in width at the hilus) and the echotexture is homogenous. The splenic capsule is smooth with no visible irregularities. The blood flow through the hilus and splenic parenchyma appears normal. No focal parenchymal abnormalities are visualized.

Liver

The liver is subjectively normal in size, and echogenicity with smooth peripheral margins. The parenchyma is homogenous echotexture. The visible portions of the vasculature and biliary tract appear normal. No focal nodules or cystic lesions are observed.

The gall bladder lumen is moderately distended. The wall of the gall bladder is not thickened and has a smooth mucosal surface. There is a moderate amount of non-organized echogenic debris. Some of the



PATIENT

Solana Stinn

SPECIES

Canine

BREED

German Shepherd Mix

SEX

FS

AGE

8 years

WEIGHT

28.1 kg

INTERPRETED BY

Kathleen Sennello DVM,
MS, Diplomate ACVIM
(Small Animal Internal
Medicine)

IMAGING PERFORMED BY

Dr. Ilse Dedden

HOSPITAL NAME

Brighton Veterinary
Clinic P. C. Inc

REFERRING VET

Dr. Lorrie Fraser

INVOICE

11650

DATE

4/8/2026

debris is hyperechoic, possibly consistent with mildly mineralized debris. The cystic and common bile ducts are normal/not visible.

Gastrointestinal

The stomach contains minimal luminal contents. It measures at a normal thickness of <0.7cm with some variability due to the presence of rugal folds. The distinction of the gastric wall layers is adequate and there is no impression of reduced peristaltic activity. No masses or focal lesions were observed.

The visualized areas of duodenum, jejunum and ileum have a relatively uniform diameter with minimal fluid distension. Wall thickness is normal. Bowel loops follow a curvilinear path with distinct wall layering maintaining the typical 1:3 muscularis:mucosa layer ratio. The duodenum measured as normal (0.5 cm in wall thickness) and the jejunum measured as normal (0.33 cm.) Visualized peristalsis appears appropriate. There were no focal lesions consistent with obstruction or a mass effect observed.

The ileocecal junction was visualized and exhibited normal intact wall layering and is subjectively of normal thickness. Sections of colon are visualized with formed fecal material and gas shadowing distally. There is no observed focal or generalized colon wall thickening or loss of layering.

Pancreas

The pancreas is normal and isoechoic to surrounding mesentery. There is no evidence of nodules or cystic lesions. There is no evidence of regional mesenteric inflammation or fluid.

Free Abdomen

Evaluation of the peritoneal cavity did not reveal any evidence of effusion, or subjective lymphadenomegaly. The Medial iliac nodes appear normal and there was no evidence of a caudal aortic thrombus at the bifurcation. The omentum is of normal uniform echogenicity.

ULTRASONOGRAPHIC FINDINGS

- Normal/borderline plump spleen with normal appearing parenchyma. Findings could include anatomic variation, enlargement secondary to sedation, less likely infiltrative disease.
- Moderate gallbladder debris. The significance of the aggregated gallbladder debris is unclear. This could represent an early mucocele, cholestasis, or may be secondary to fasting but seems unlikely to be causing a current issue. Recommend continued monitoring.

INTERPRETATION OF THE FINDINGS & FURTHER RECOMMENDATIONS

The spleen is somewhat prominent but otherwise appears normal. The significance of this is uncertain. This can be breed associated enlargement, secondary to sedation, etc. Given the anemia reported, recommend a pathologist review and classification of the anemia. A fine needle aspirate of the spleen can be considered if there's concern for underlying round cell neoplasia, infectious disease, splenitis, etc. No mass lesions are observed.



PATIENT

Solana Stinn

SPECIES

Canine

BREED

German Shepherd Mix

SEX

FS

AGE

8 years

WEIGHT

28.1 kg

INTERPRETED BY

Kathleen Sennello DVM,
MS, Diplomate ACVIM
(Small Animal Internal
Medicine)

IMAGING PERFORMED BY

Dr. Ilse Dedden

HOSPITAL NAME

Brighton Veterinary
Clinic P. C. Inc

REFERRING VET

Dr. Lorrie Fraser

INVOICE

11650

DATE

4/8/2026

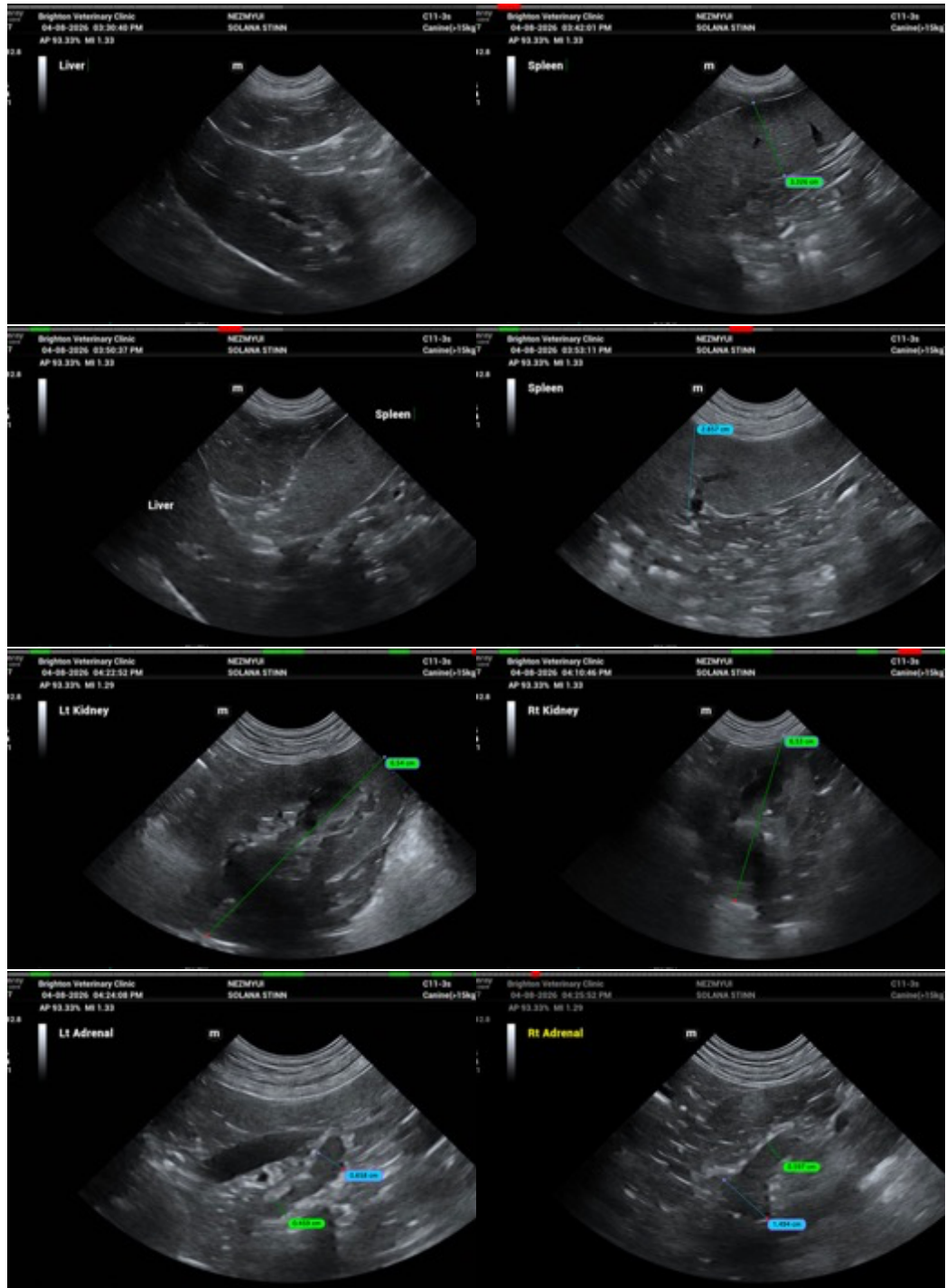



PATIENT

Solana Stinn

SPECIES

Canine

BREED

German Shepherd Mix

SEX

FS

AGE

8 years

WEIGHT

28.1 kg

INTERPRETED BY

Kathleen Sennello DVM,
MS, Diplomate ACVIM
(Small Animal Internal
Medicine)

IMAGING PERFORMED BY

Dr. Ilse Dedden

HOSPITAL NAME

Brighton Veterinary
Clinic P. C. Inc

REFERRING VET

Dr. Lorrie Fraser

INVOICE

11650

DATE

4/8/2026



The information and recommendations provided are based on the images presented by the referring veterinarian/sonographer. No evaluation can be communicated regarding pathology that was not visible in the image/video clips provided.

Thank you for this referral. If the clinical or image interpretation does not parallel your findings or if I can be of any further assistance please contact me.

Kathleen Sennello DVM,MS, Diplomate ACVIM (Small animal Internal Medicine)

info@sonopath.com